

STATE	PROJECT NO.	SHEET NO.	TOTAL SHEETS
N.C.	2025CPT.10.03.20042	1	
F.A. PROJECT NO.			

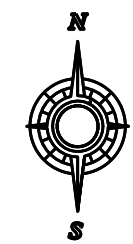
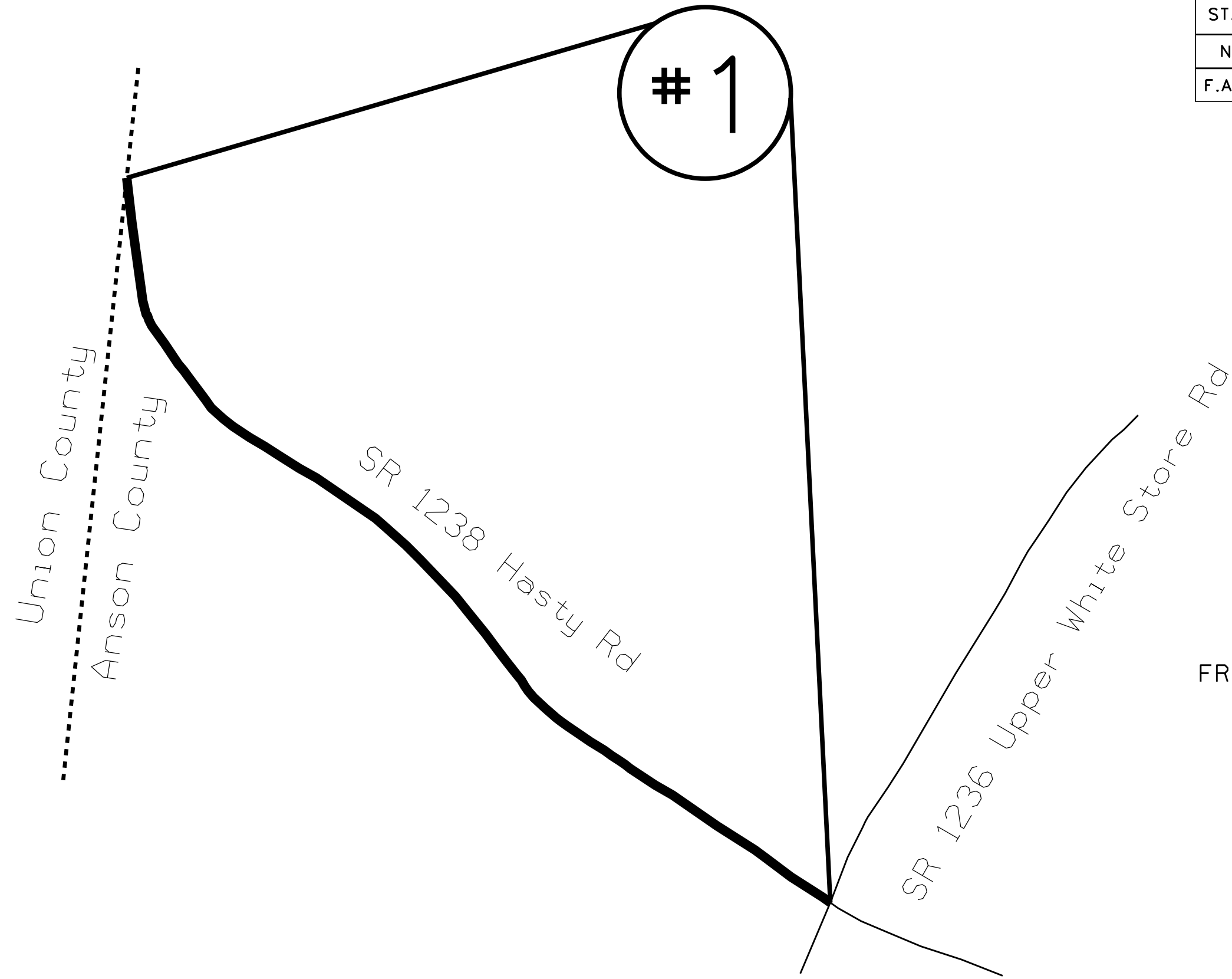

ENLARGED MUNICIPAL AND SUBURBAN AREAS
ANSON COUNTY
 NORTH CAROLINA
PREPARED BY THE
 NORTH CAROLINA DEPARTMENT OF TRANSPORTATION
 DIVISION OF HIGHWAYS - DIVISION 10 DISTRICT 3

MAP #1 SR 1238 HASTY RD
 1.2 MILES
 FROM SR 1236 UPPER WHITE STORE RD
 TO UNION COUNTY LINE

STATE	PROJECT NO.	SHEET NO.	TOTAL SHEETS
N.C.	2025CPT.10.03.20042	2	
F.A. PROJECT NO.			

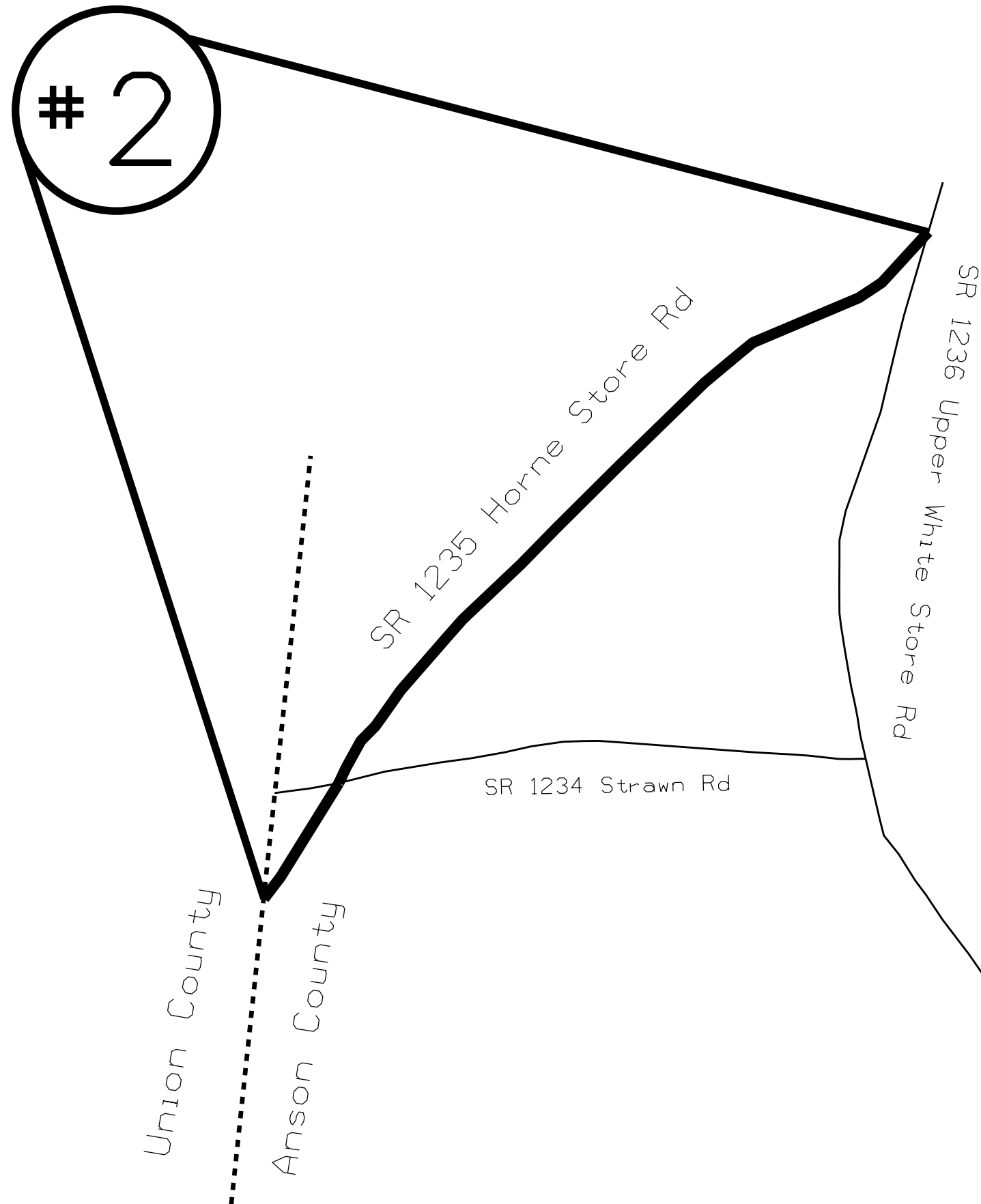

ENLARGED MUNICIPAL AND SUBURBAN AREAS
ANSON COUNTY
 NORTH CAROLINA
PREPARED BY THE
 NORTH CAROLINA DEPARTMENT OF TRANSPORTATION
 DIVISION OF HIGHWAYS - DIVISION 10 DISTRICT 3

MAP #2 SR 1235 HORNE STORE RD
 .78 MILES
 FROM SR 1236 UPPER WHITER STORE RD
 TO UNION COUNTY LINE

STATE	PROJECT NO.	SHEET NO.	TOTAL SHEETS
N.C.	2025CPT.10.03.20042	3	
F.A. PROJECT NO.			

3



ENLARGED MUNICIPAL AND SUBURBAN AREAS
ANSON COUNTY
 NORTH CAROLINA
PREPARED BY THE
 NORTH CAROLINA DEPARTMENT OF TRANSPORTATION
 DIVISION OF HIGHWAYS - DIVISION 10 DISTRICT 3

MAP #3 SR 1003 UNION CHURCH RD
 6.41 MILES
 FROM SR 1228 WHITE STORE RD
 TO NC 109

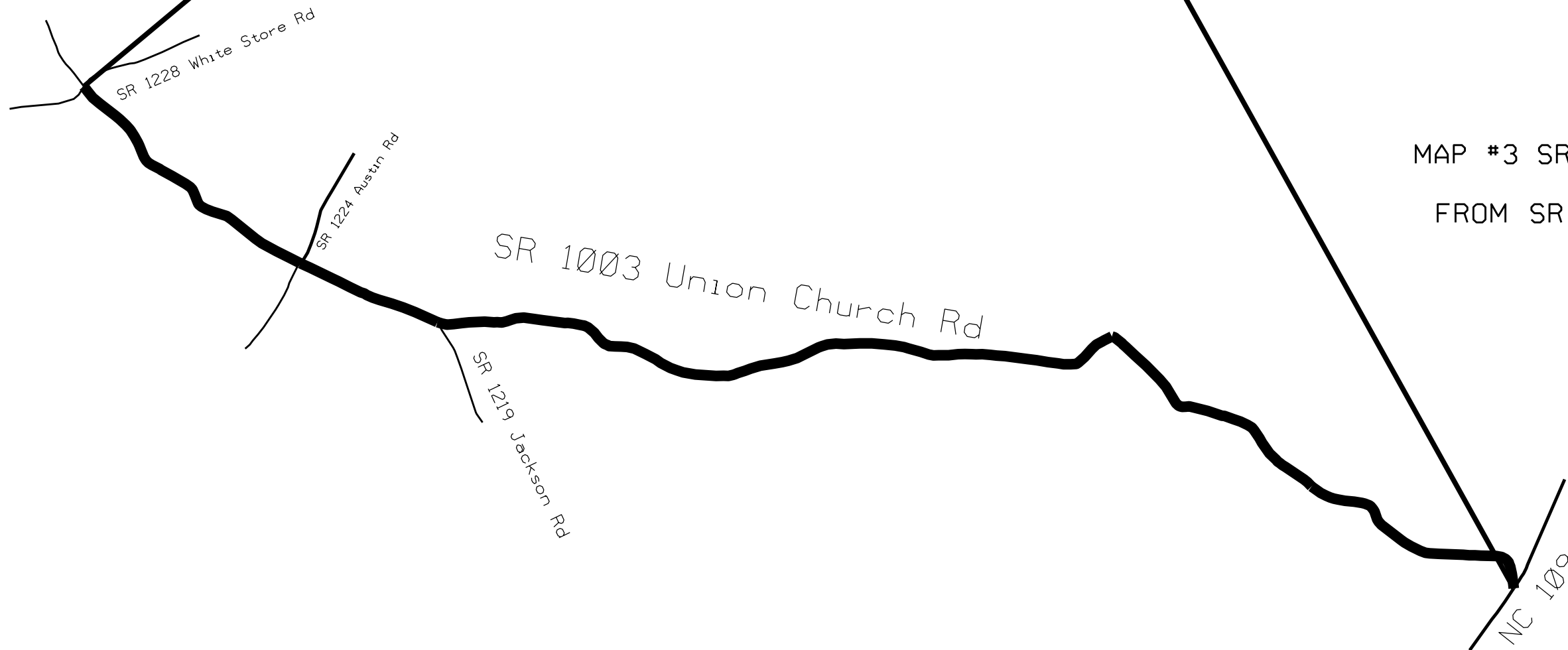

STATE	PROJECT NO.	SHEET NO.	TOTAL SHEETS
N.C.	2025CPT.10.03.20042	4	
F.A. PROJECT NO.			



ENLARGED MUNICIPAL AND SUBURBAN AREAS
ANSON COUNTY
 NORTH CAROLINA
PREPARED BY THE
 NORTH CAROLINA DEPARTMENT OF TRANSPORTATION
 DIVISION OF HIGHWAYS - DIVISION 10 DISTRICT 3

MAP #4 SR 1244 LOWERY RD
 2.16 MILES
 FROM SR 1250 POPLAR HILL CHURCH RD
 TO SR 1240 MINERAL SPRINGS CHURCH RD

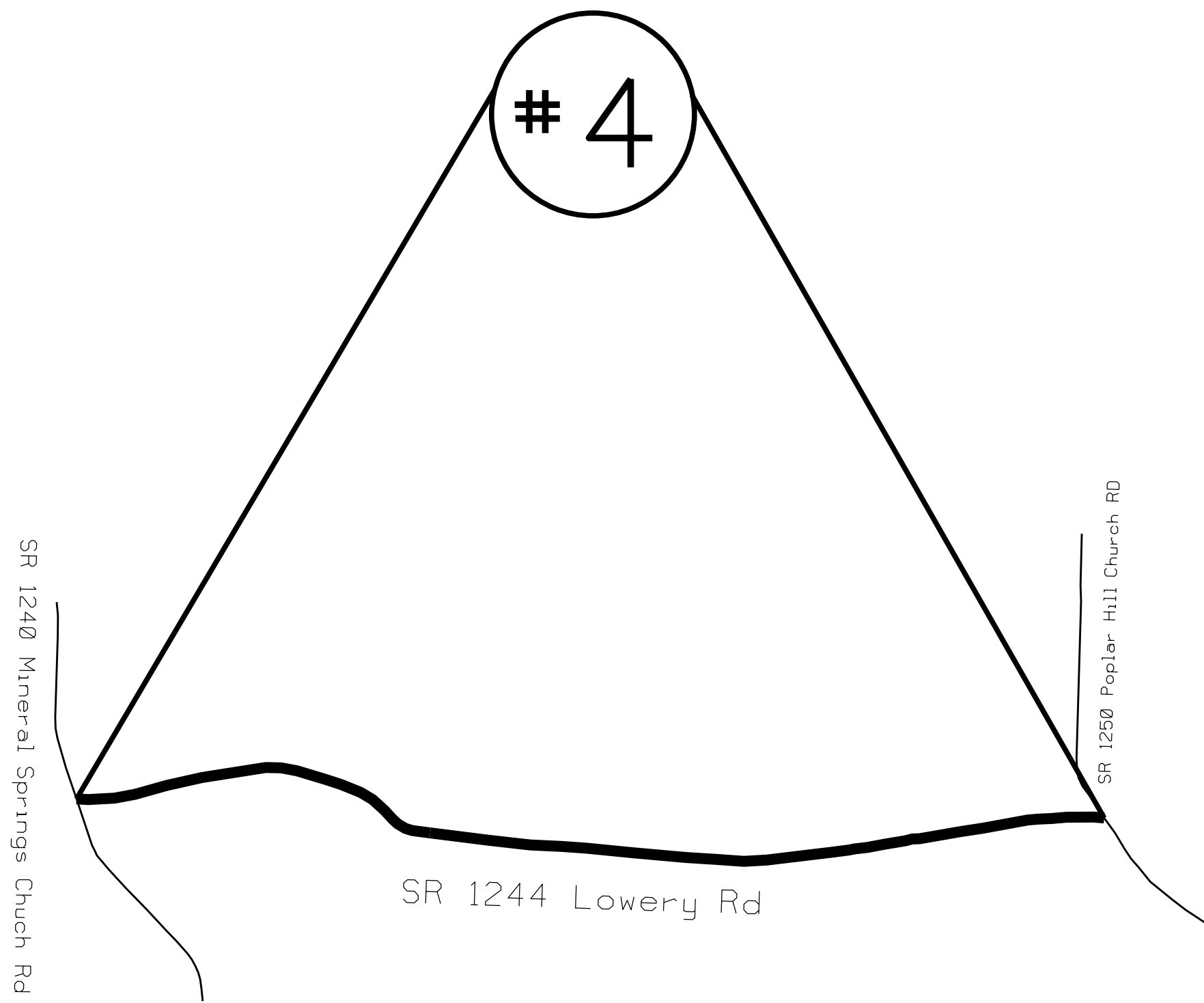

STATE	PROJECT NO.	SHEET NO.	TOTAL SHEETS
N.C.	2025CPT.10.03.20042	5	
F.A. PROJECT NO.			

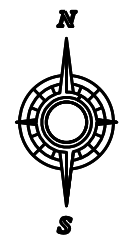
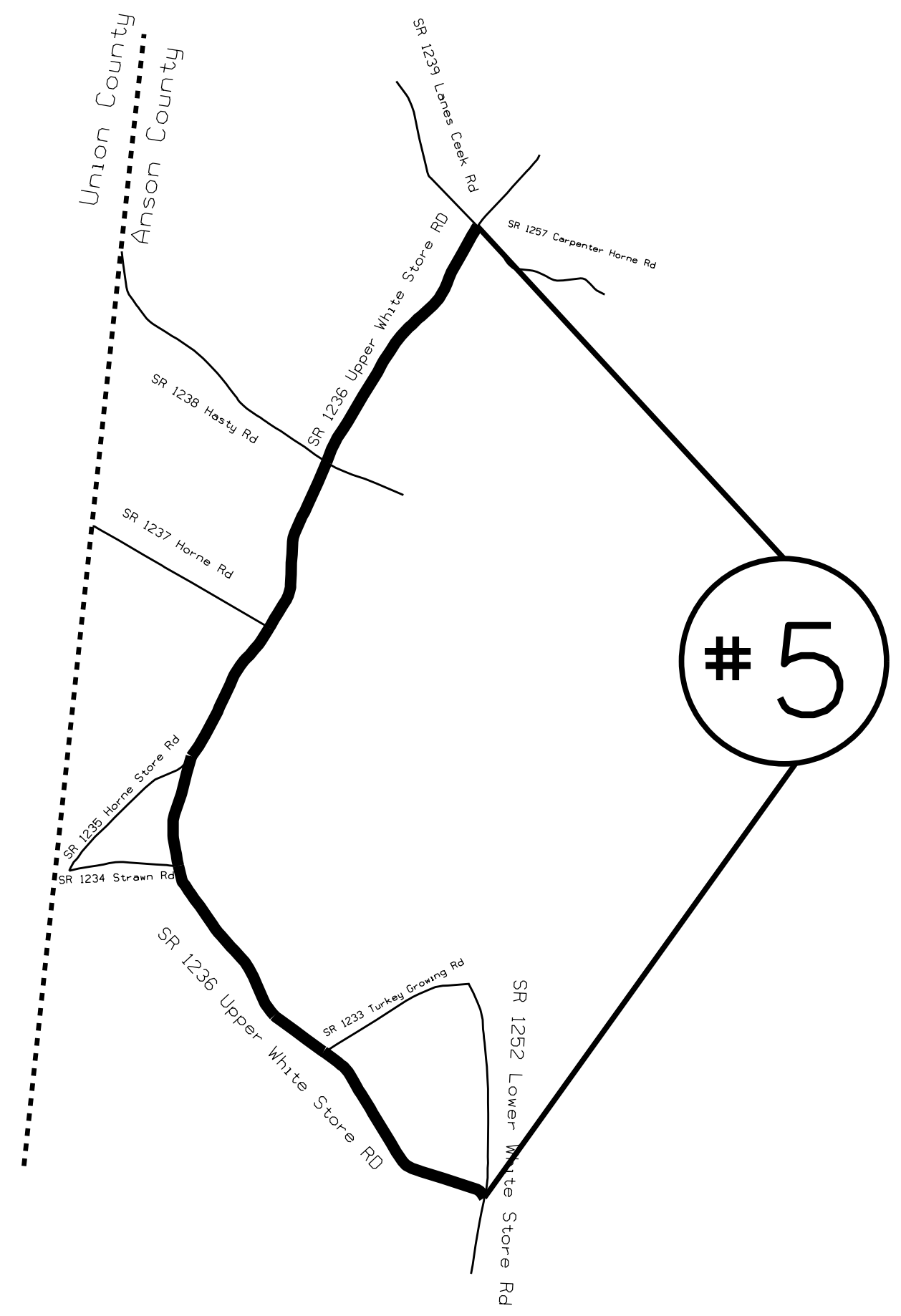

ENLARGED MUNICIPAL AND SUBURBAN AREAS
ANSON COUNTY
 NORTH CAROLINA
PREPARED BY THE
 NORTH CAROLINA DEPARTMENT OF TRANSPORTATION
 DIVISION OF HIGHWAYS - DIVISION 10 DISTRICT 3

MAP #5 SR 1236 UPPER WHITE STORE RD
 4.62 MILES
 FROM SR 1252 LOWER WHHTE STORE RD TO
 TO SR 1239 LANES CREEK RD

STATE	PROJECT NO.	SHEET NO.	TOTAL SHEETS
N.C.	2025CPT.10.03.20042	6	
F.A. PROJECT NO.			

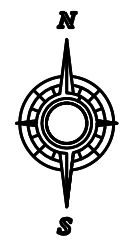
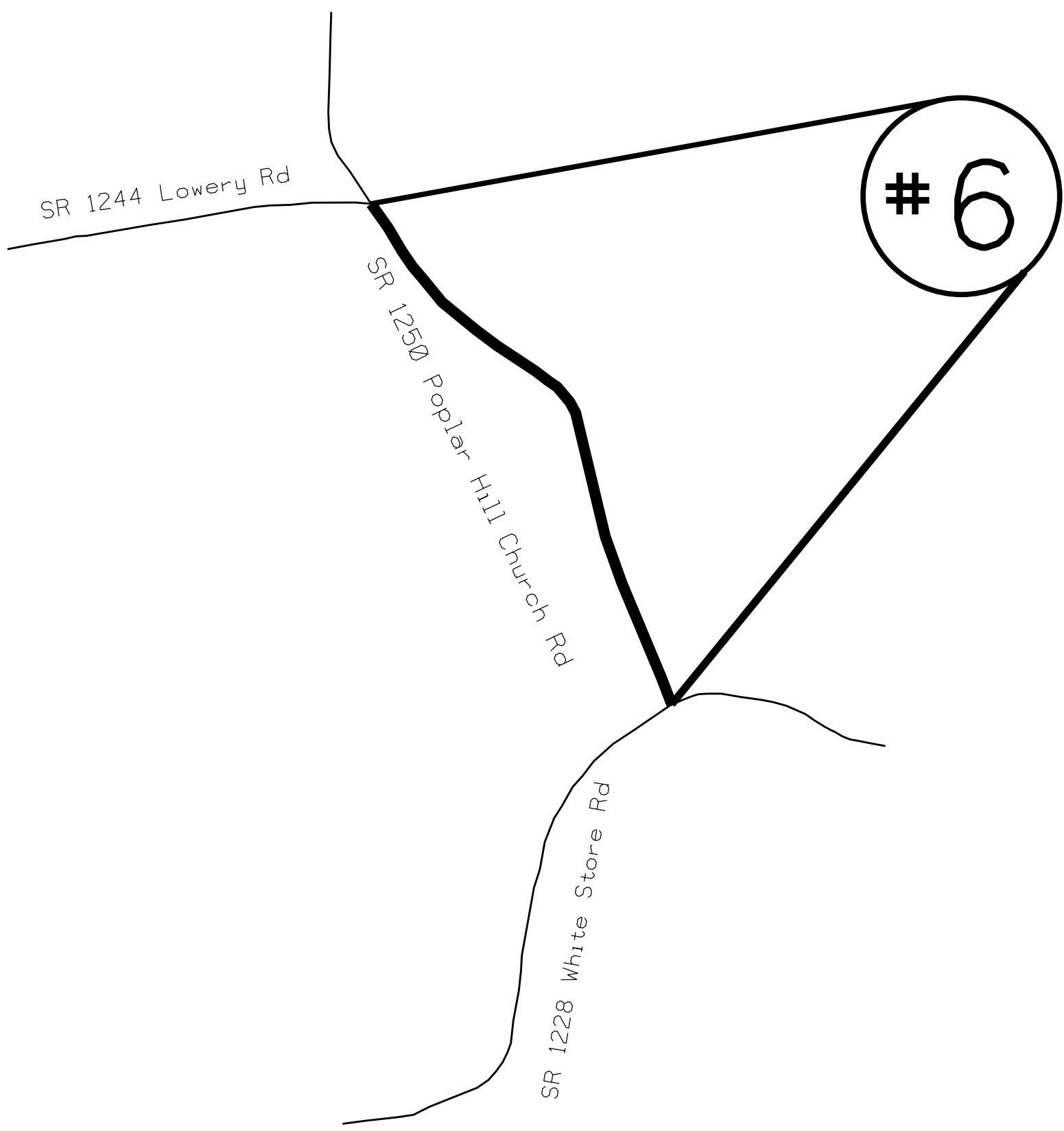

ENLARGED MUNICIPAL AND SUBURBAN AREAS
ANSON COUNTY
 NORTH CAROLINA
PREPARED BY THE
 NORTH CAROLINA DEPARTMENT OF TRANSPORTATION
 DIVISION OF HIGHWAYS - DIVISION 10 DISTRICT 3

MAP #6 SR 1250 POPLAR HILL CHURCH RD
 .81 MILES
 FROM SR 1228 WHITE STORE RD
 TO 1244 LOWERY RD

STATE	PROJECT NO.	SHEET NO.	TOTAL SHEETS
N.C.	2025CPT.10.03.20042	7	
F.A. PROJECT NO.			

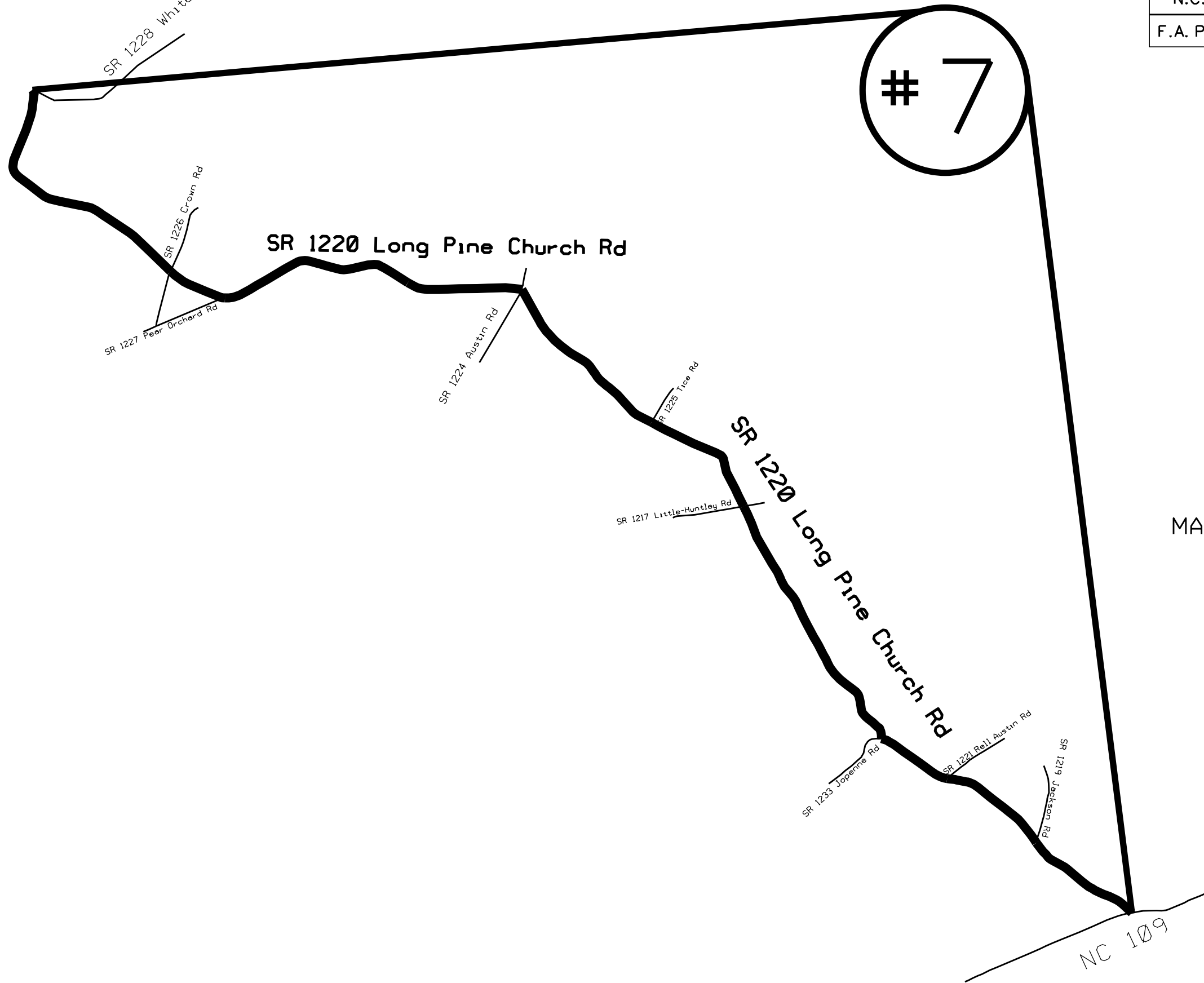

ENLARGED MUNICIPAL AND SUBURBAN AREAS
ANSON COUNTY
 NORTH CAROLINA
PREPARED BY THE
 NORTH CAROLINA DEPARTMENT OF TRANSPORTATION
 DIVISION OF HIGHWAYS - DIVISION 10 DISTRICT 3

MAP #7 SR 1220 LONG PINE CHURCH RD
 7.7 MILES
 FROM NC 109
 TO 1228 WHITE STORE RD

STATE	PROJECT NO.	SHEET NO.	TOTAL SHEETS
N.C.	2025CPT.10.03.20042	8	
F.A. PROJECT NO.			

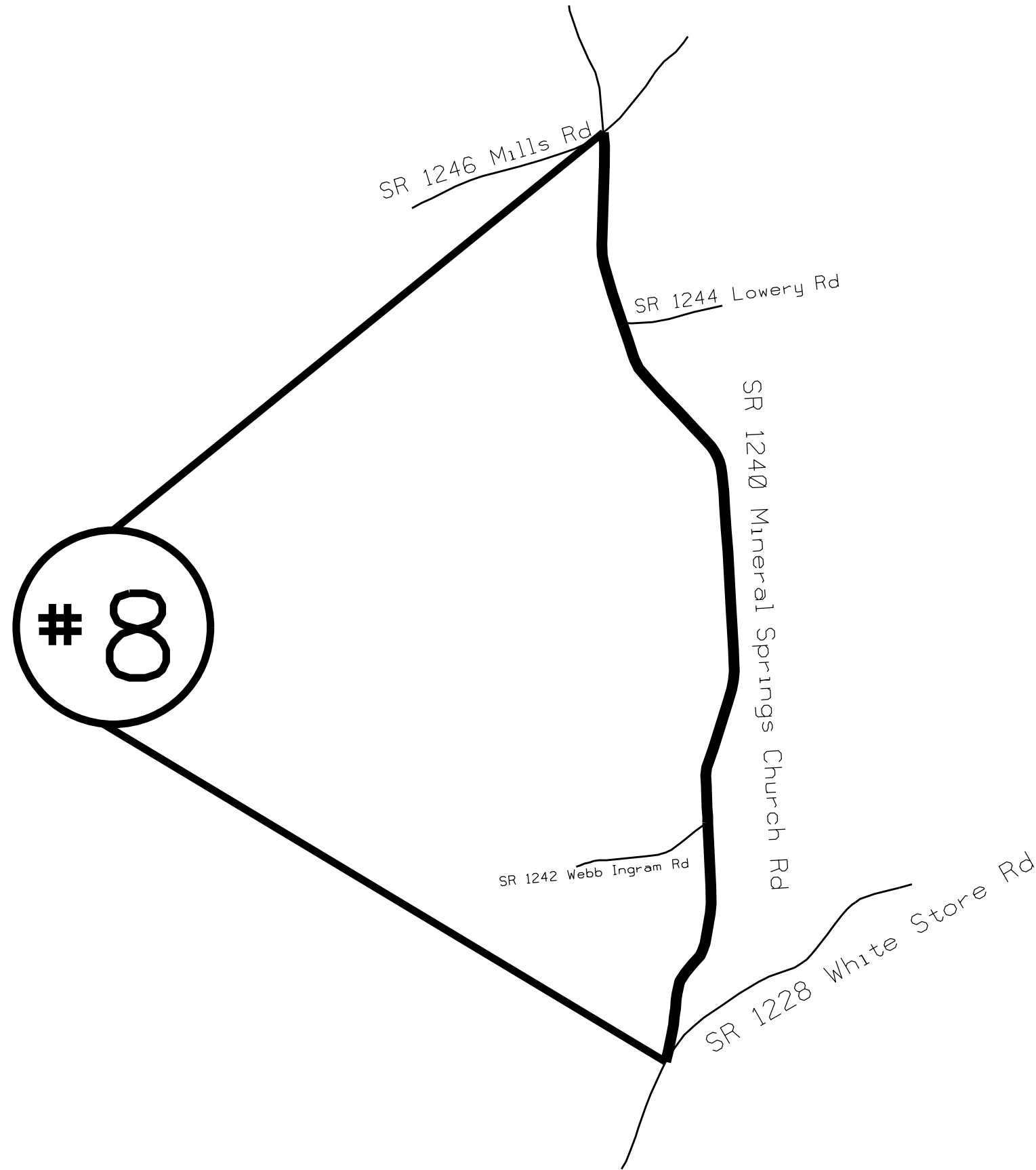

ENLARGED MUNICIPAL AND SUBURBAN AREAS
ANSON COUNTY
 NORTH CAROLINA
PREPARED BY THE
 NORTH CAROLINA DEPARTMENT OF TRANSPORTATION
 DIVISION OF HIGHWAYS - DIVISION 10 DISTRICT 3

MAP #8 SR 1240 MINERAL SPRINGS CHURCH RD
 2.45 MILES
 FROM SR 1228 WHITE STORE RD
 TO SR 1246 MILLS RD

STATE	PROJECT NO.	SHEET NO.	TOTAL SHEETS
N.C.	2025CPT.10.03.20042	9	
F.A. PROJECT NO.			

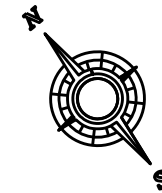

ENLARGED MUNICIPAL AND SUBURBAN AREAS
ANSON COUNTY
 NORTH CAROLINA
PREPARED BY THE
 NORTH CAROLINA DEPARTMENT OF TRANSPORTATION
 DIVISION OF HIGHWAYS - DIVISION 10 DISTRICT 3

MAP #9 SR 1252 LOWER WHITE STORE RD
 5.3 MILES
 FROM SR 1240 MINERAL SPRINGS CHURCH RD
 TO SR 1003 MONROE-WHITE STORE RD

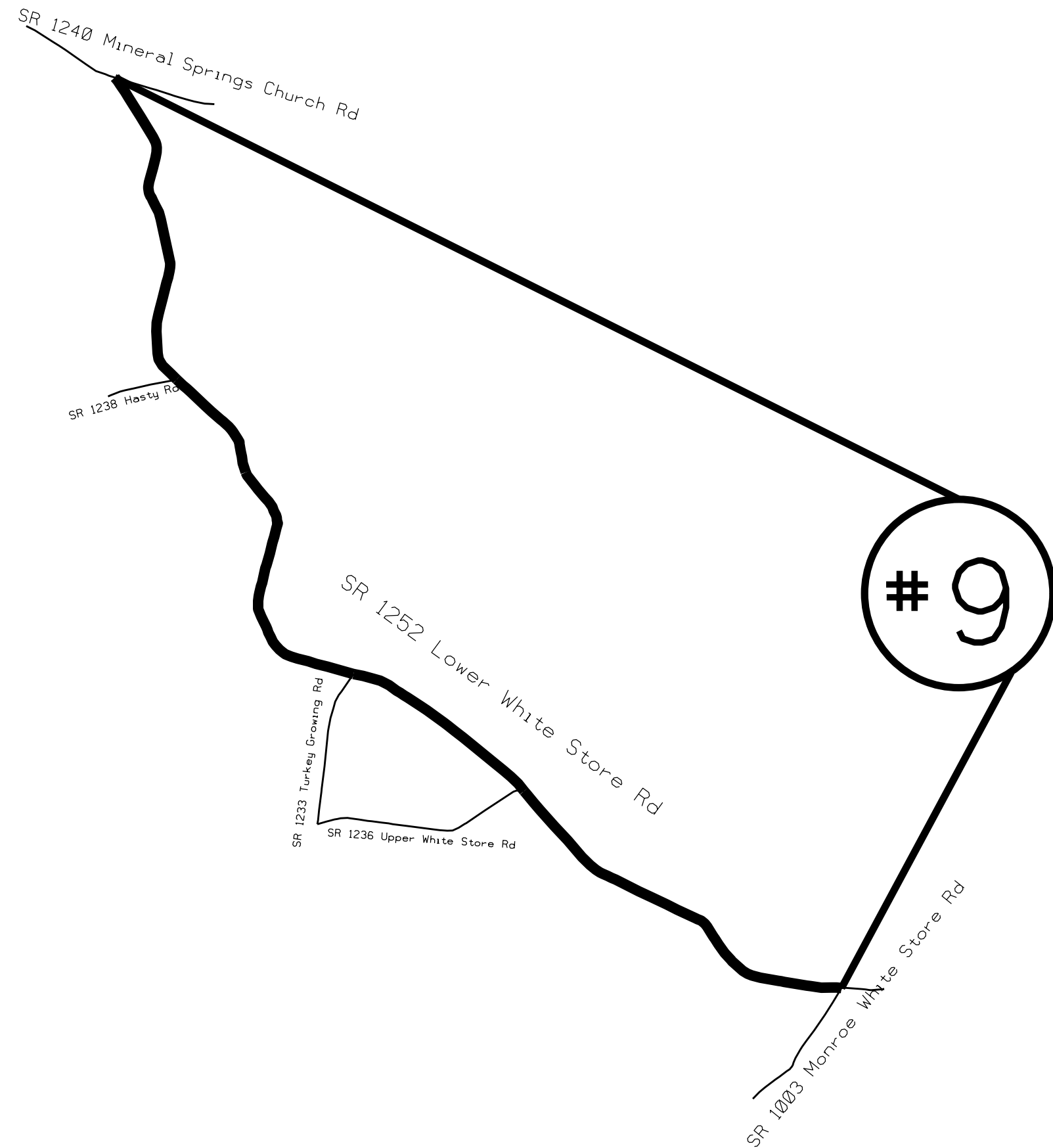

STATE	PROJECT NO.	SHEET NO.	TOTAL SHEETS
N.C.	2025CPT.10.03.20042	10	
F.A. PROJECT NO.			

10

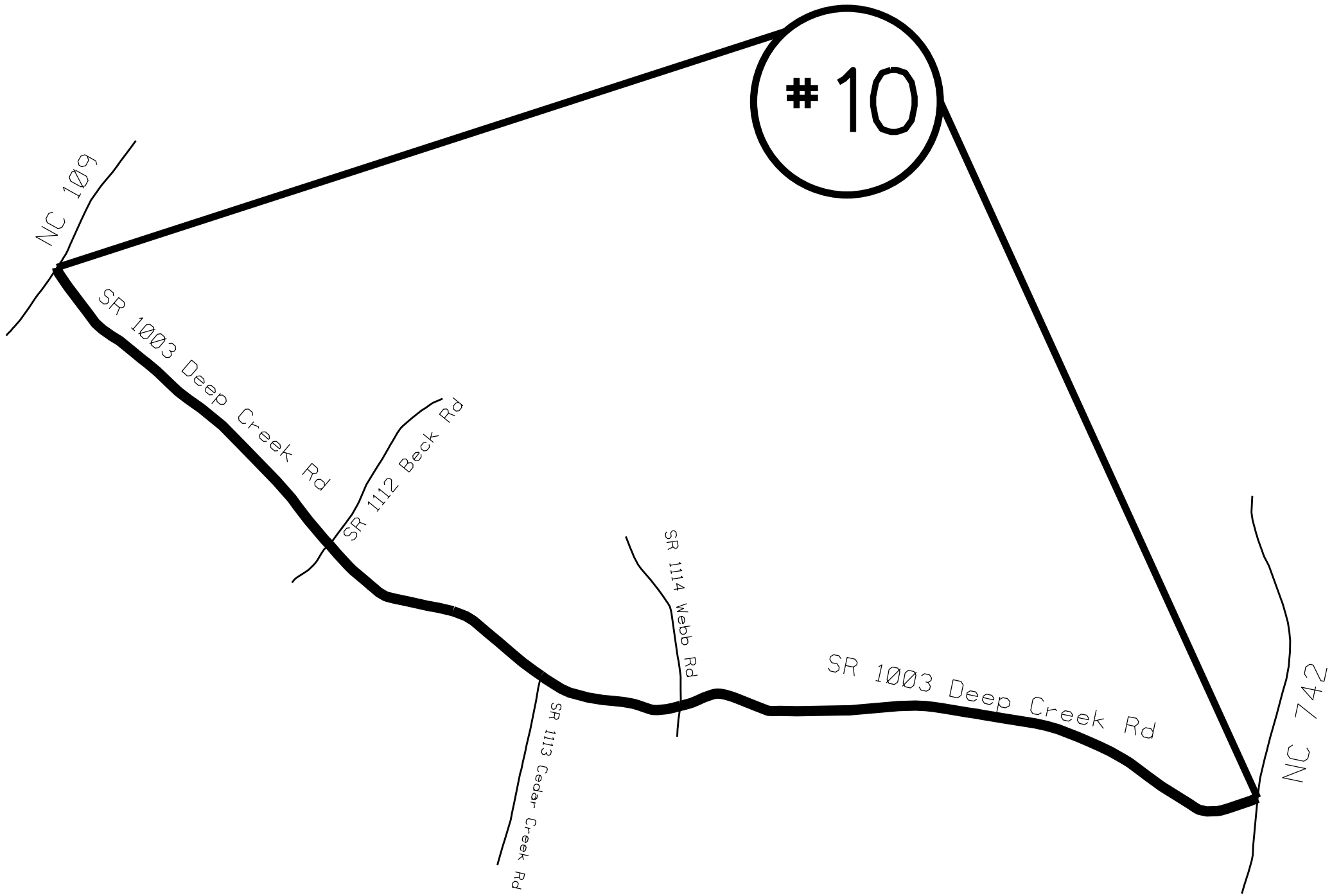

ENLARGED MUNICIPAL AND SUBURBAN AREAS
ANSON COUNTY
 NORTH CAROLINA
PREPARED BY THE
 NORTH CAROLINA DEPARTMENT OF TRANSPORTATION
 DIVISION OF HIGHWAYS - DIVISION 10 DISTRICT 3

MAP #10 SR 1003 DEEP CREEK RD
 5.53 MILES
 FROM NC 109
 TO NC 742 SOUTH

STATE	PROJECT NO.	SHEET NO.	TOTAL SHEETS
N.C.	2025CPT.10.03.20042	11	
F.A. PROJECT NO.			

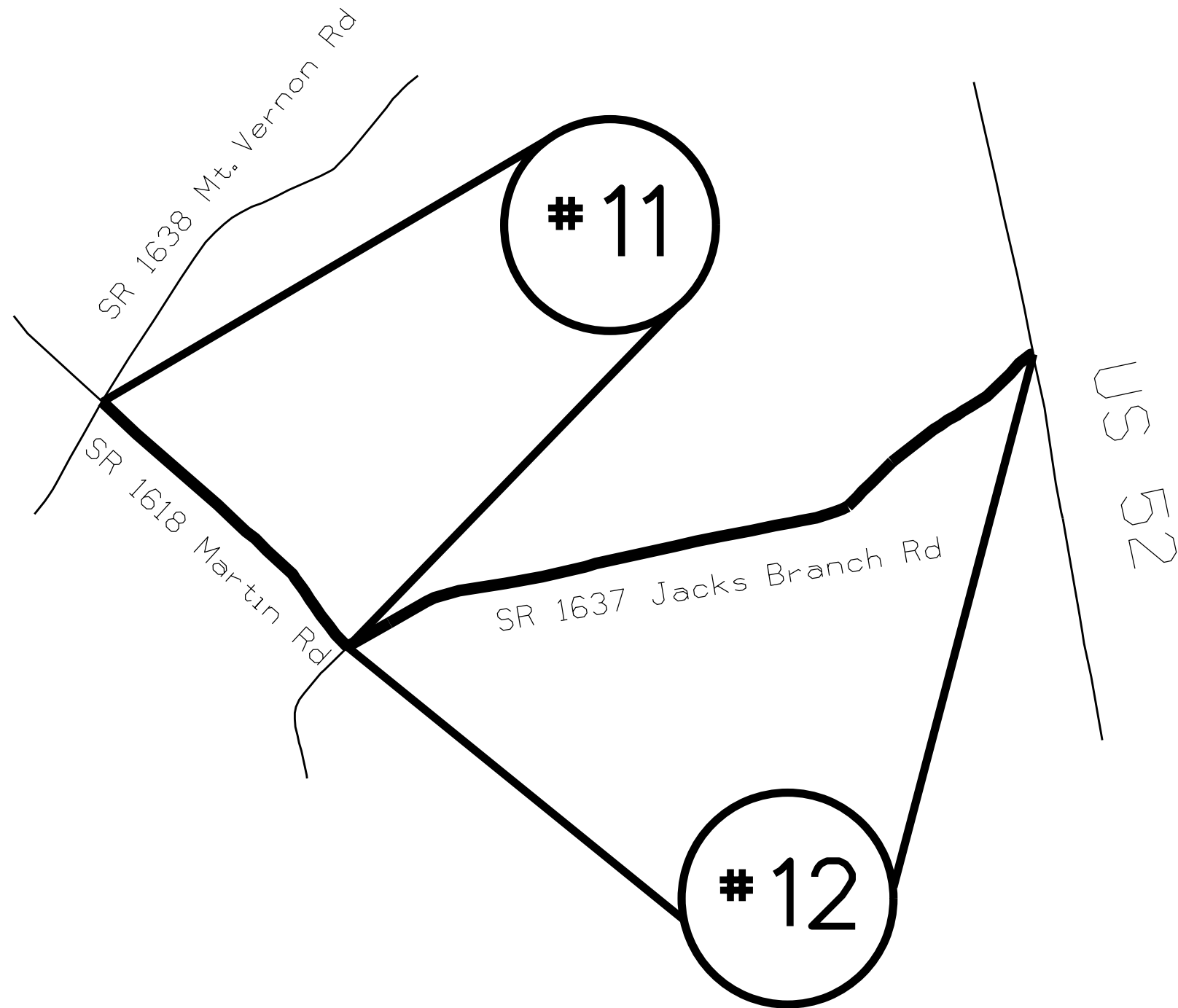

ENLARGED MUNICIPAL AND SUBURBAN AREAS
ANSON COUNTY
 NORTH CAROLINA
PREPARED BY THE
 NORTH CAROLINA DEPARTMENT OF TRANSPORTATION
 DIVISION OF HIGHWAYS - DIVISION 10 DISTRICT 3

MAP #11 SR 1618 MARTIN RD
 .56 MILES
 FROM SR 1637 JACKS BRANCH RD
 TO SR 1638 MT. VERNON RD

MAP #12 SR 1637 JACKS BRANCH RD
 1.24 MILES
 FROM SR 1618 MARTIN RD
 TO US 52

STATE	PROJECT NO.	SHEET NO.	TOTAL SHEETS
N.C.	2025CPT.10.03.20042	12	
F.A. PROJECT NO.			

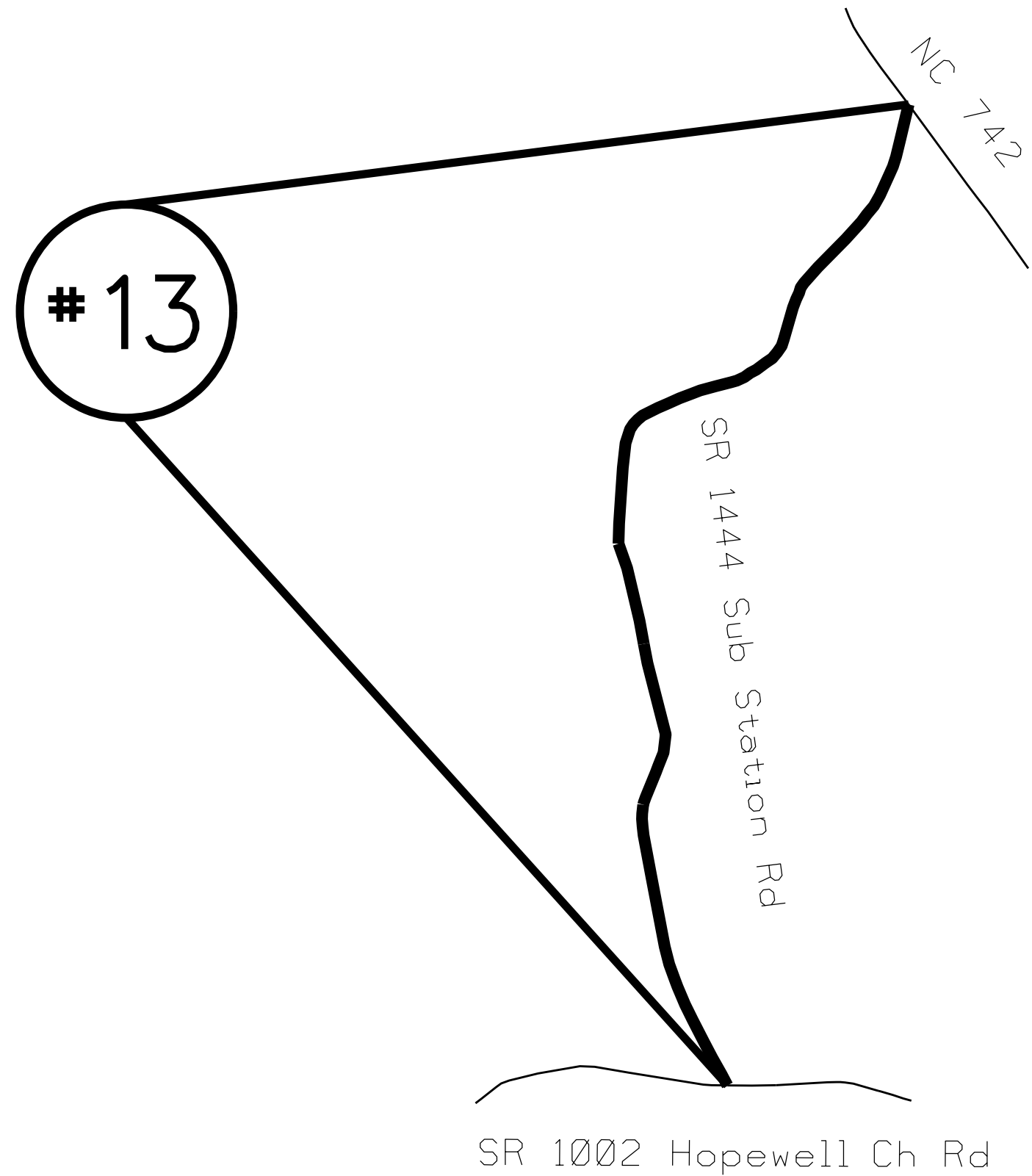

ENLARGED MUNICIPAL AND SUBURBAN AREAS
ANSON COUNTY
 NORTH CAROLINA
PREPARED BY THE
 NORTH CAROLINA DEPARTMENT OF TRANSPORTATION
 DIVISION OF HIGHWAYS - DIVISION 10 DISTRICT 3

MAP #13 SR 1444 SUB STATION RD
 2.5 MILES
 FROM SR 1002 HOPEWELL CHURCH RD
 TO NC 742

STATE	PROJECT NO.	SHEET NO.	TOTAL SHEETS
N.C.	2025CPT.10.03.20042	13	
F.A. PROJECT NO.			

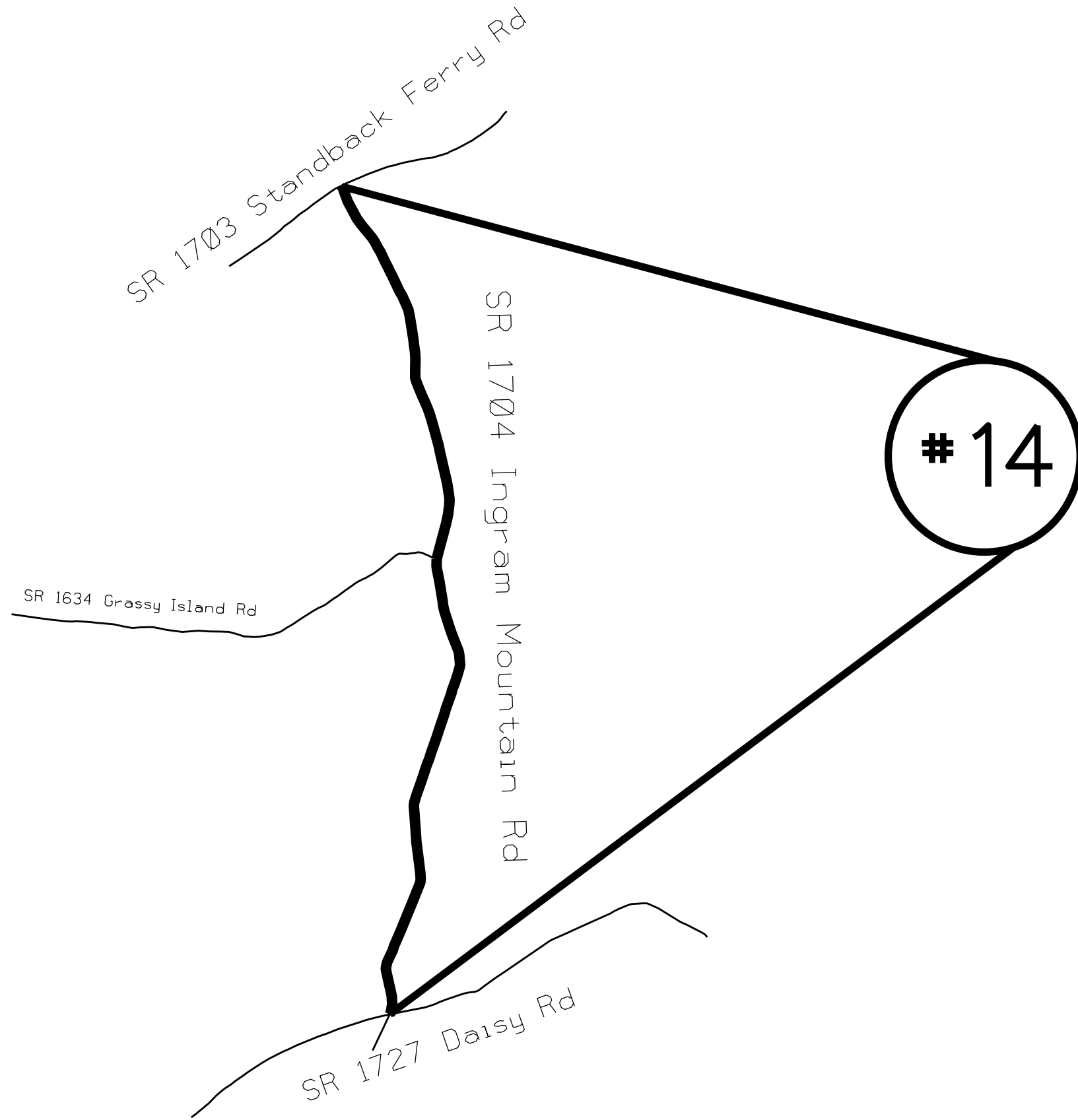

ENLARGED MUNICIPAL AND SUBURBAN AREAS
ANSON COUNTY
 NORTH CAROLINA
PREPARED BY THE
 NORTH CAROLINA DEPARTMENT OF TRANSPORTATION
 DIVISION OF HIGHWAYS - DIVISION 10 DISTRICT 3

MAP #14 SR 1704 INGRAM MOUNTAIN RD
 4.49 MILES
 FROM SR 1727 DAISY RD
 TO SR 1703 STANDBACK FERRY RD

STATE	PROJECT NO.	SHEET NO.	TOTAL SHEETS
N.C.	2025CPT.10.03.20042	14	
F.A. PROJECT NO.			

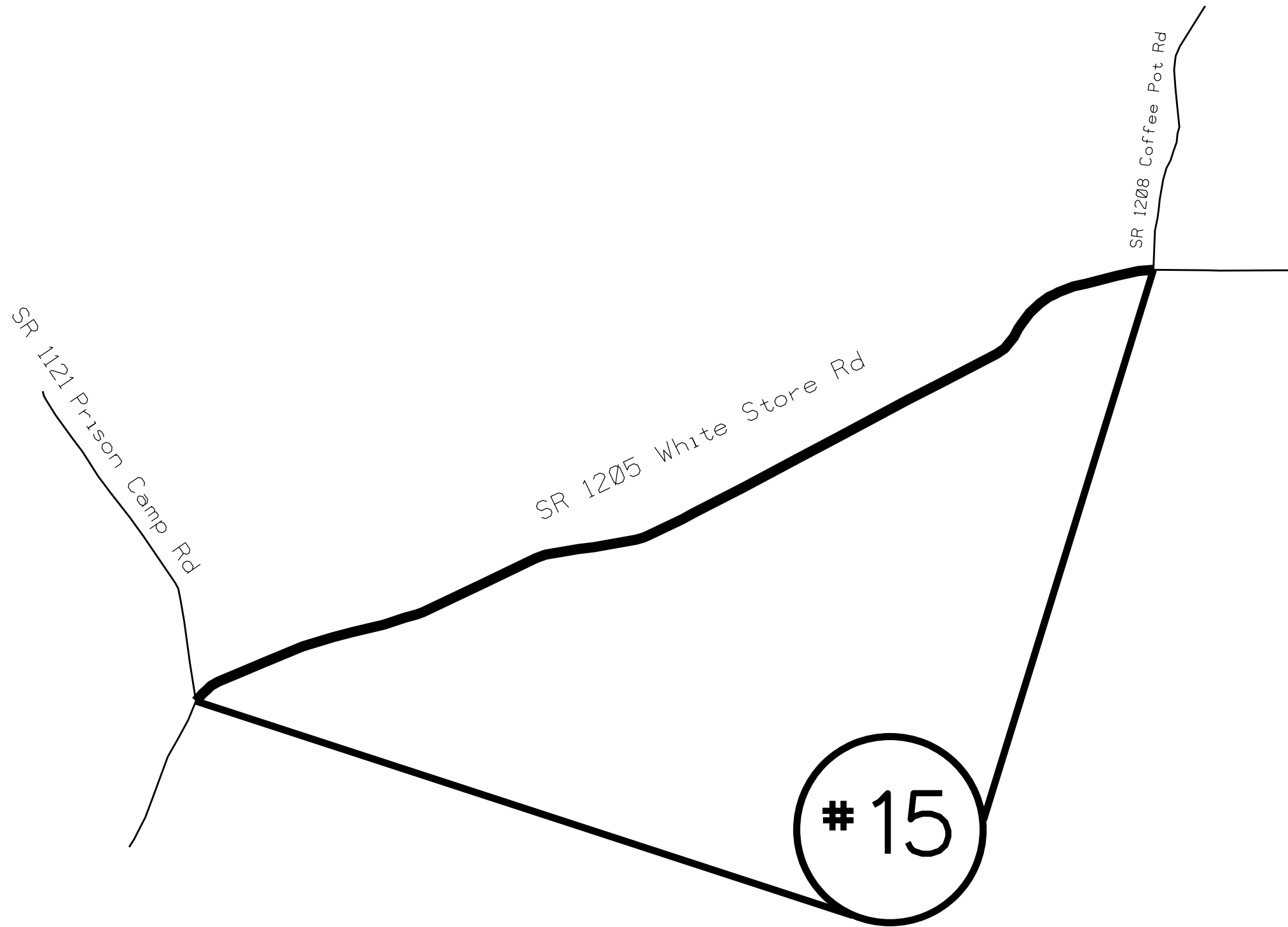

ENLARGED MUNICIPAL AND SUBURBAN AREAS
ANSON COUNTY
 NORTH CAROLINA
PREPARED BY THE
 NORTH CAROLINA DEPARTMENT OF TRANSPORTATION
 DIVISION OF HIGHWAYS - DIVISION 10 DISTRICT 3

MAP #15 SR 1205 WHITE STORE RD
 2.4 MILES
 FROM SR 1121 PRISON CAMP RD
 TO SR 1208 COFFEE POT RD

STATE	PROJECT NO.	SHEET NO.	TOTAL SHEETS
N.C.	2025CPT.10.03.20042	15	
F.A. PROJECT NO.			

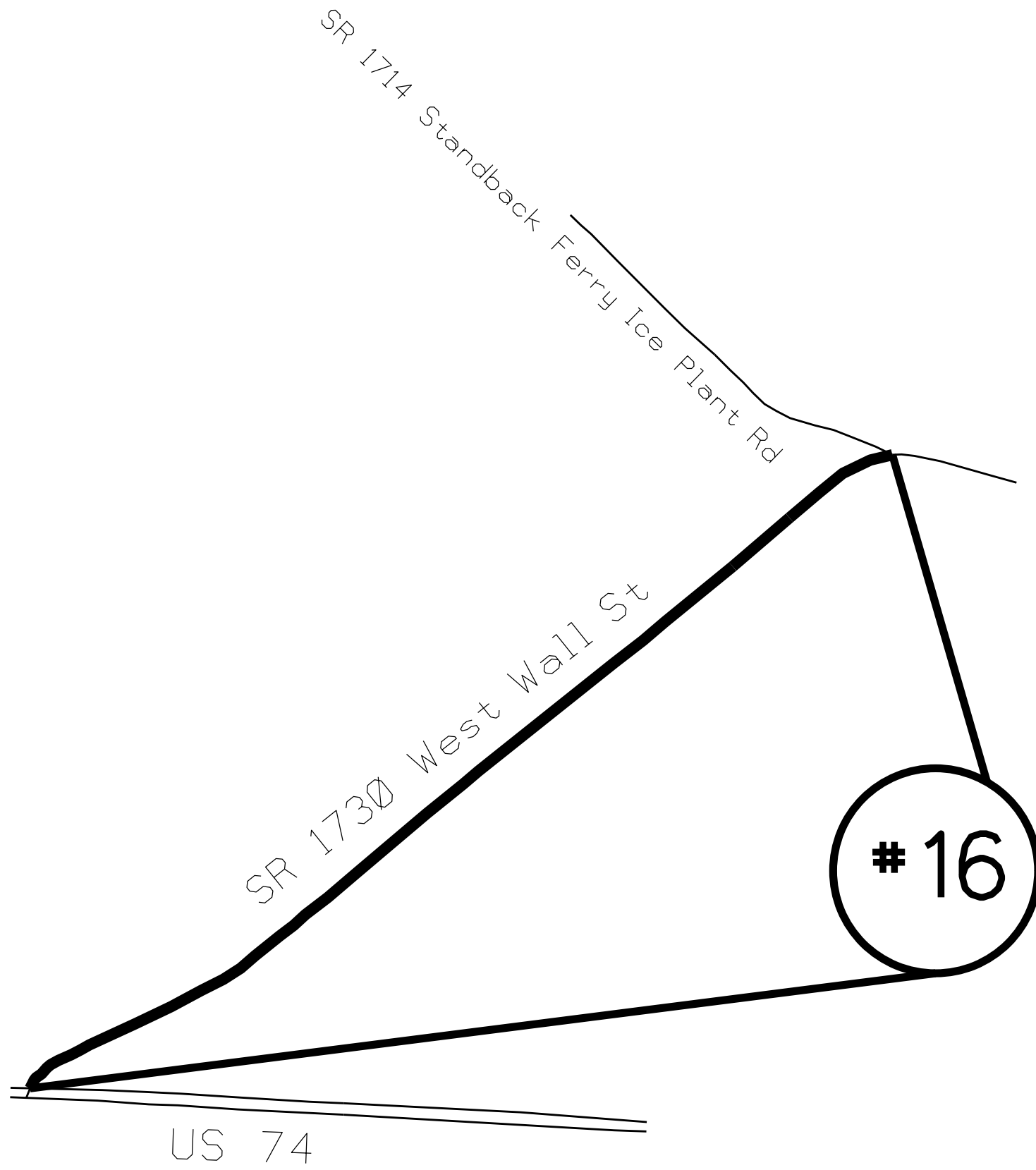

ENLARGED MUNICIPAL AND SUBURBAN AREAS
ANSON COUNTY
 NORTH CAROLINA
PREPARED BY THE
 NORTH CAROLINA DEPARTMENT OF TRANSPORTATION
 DIVISION OF HIGHWAYS - DIVISION 10 DISTRICT 3

MAP #16 SR 1730 WEST WALL ST
 1.12 MILES
 FROM SR 1714 STANBACK FERRY ICE PLANT RD
 TO US 74

STATE	PROJECT NO.	SHEET NO.	TOTAL SHEETS
N.C.	2025CPT.10.03.20042	16	
F.A. PROJECT NO.			

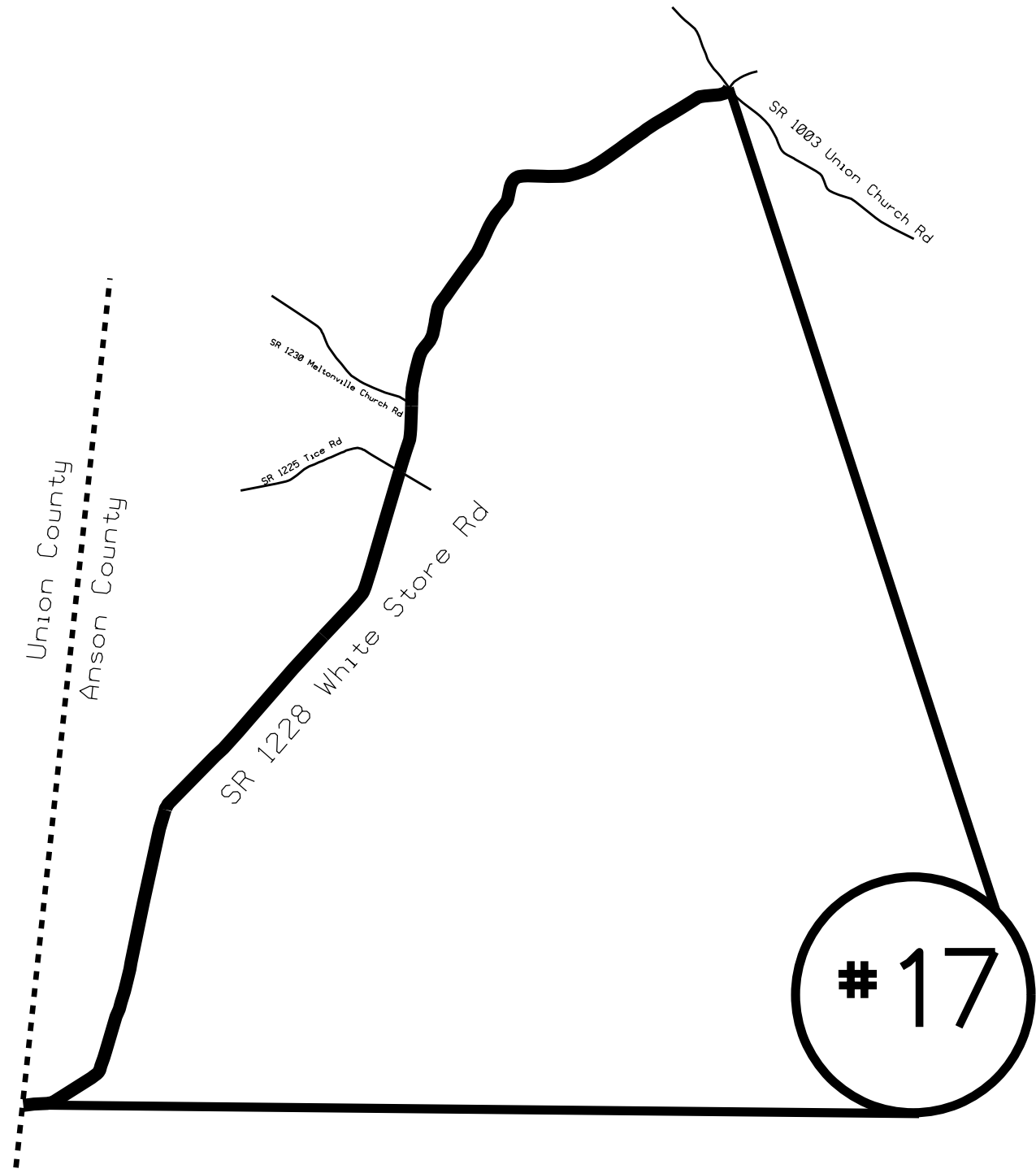

ENLARGED MUNICIPAL AND SUBURBAN AREAS
ANSON COUNTY
 NORTH CAROLINA
PREPARED BY THE
 NORTH CAROLINA DEPARTMENT OF TRANSPORTATION
 DIVISION OF HIGHWAYS - DIVISION 10 DISTRICT 3

MAP #17 SR 1228 WHITE STORE RD
 5.6 MILES
 FROM UNION COUNTY LINE
 TO SR 1003 UNION CHURCH RD

STATE	PROJECT NO.	SHEET NO.	TOTAL SHEETS
N.C.	2025CPT.10.03.20042	17	
F.A. PROJECT NO.			

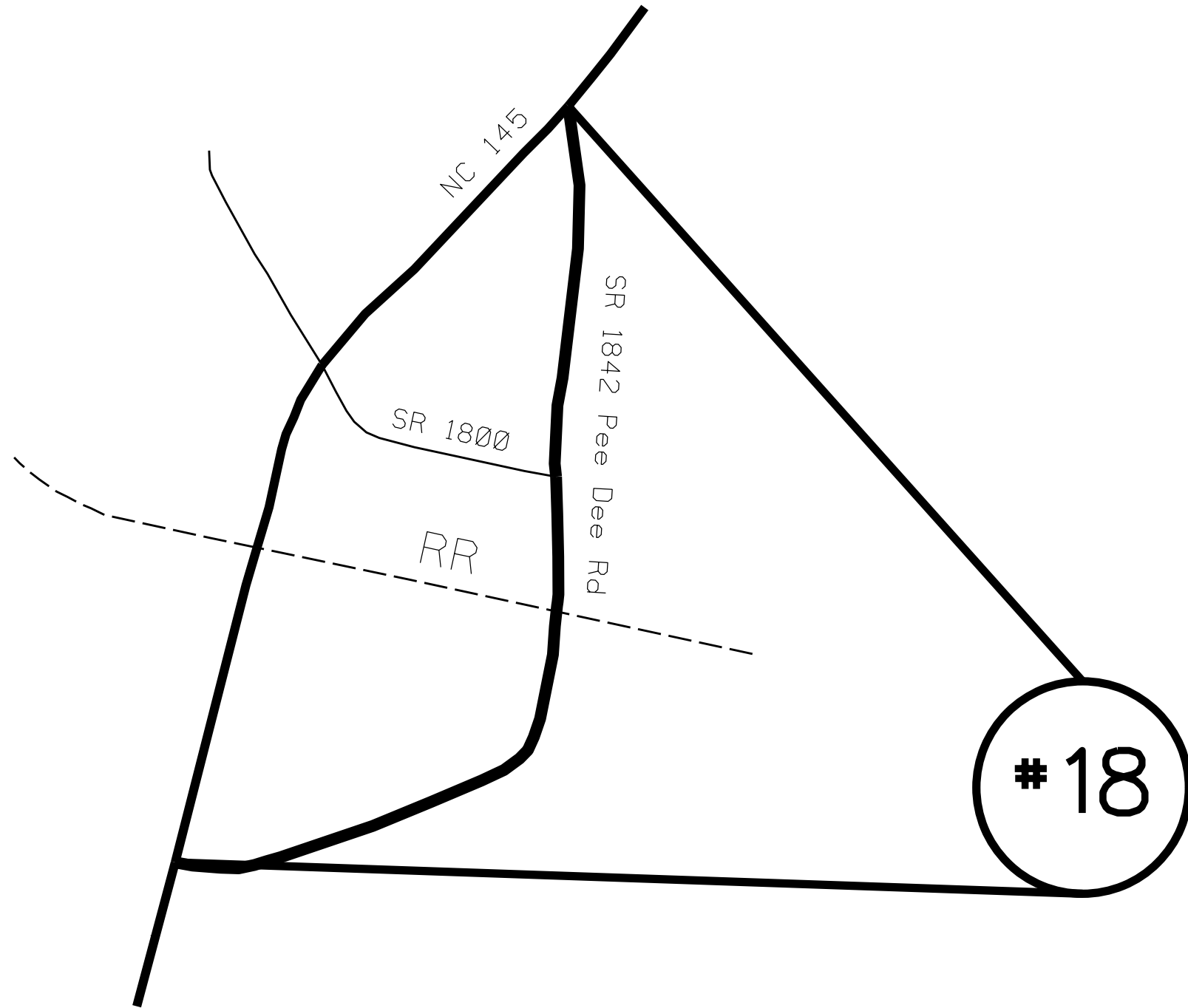

ENLARGED MUNICIPAL AND SUBURBAN AREAS
ANSON COUNTY
 NORTH CAROLINA
PREPARED BY THE
 NORTH CAROLINA DEPARTMENT OF TRANSPORTATION
 DIVISION OF HIGHWAYS - DIVISION 10 DISTRICT 3

MAP #18 SR 1842 PEE DEE RD
 0.86 MILES
 FROM NC 145
 TO NC 145

STATE	PROJECT NO.	SHEET NO.	TOTAL SHEETS
N.C.	2025CPT.10.03.20042	18	
F.A. PROJECT NO.			

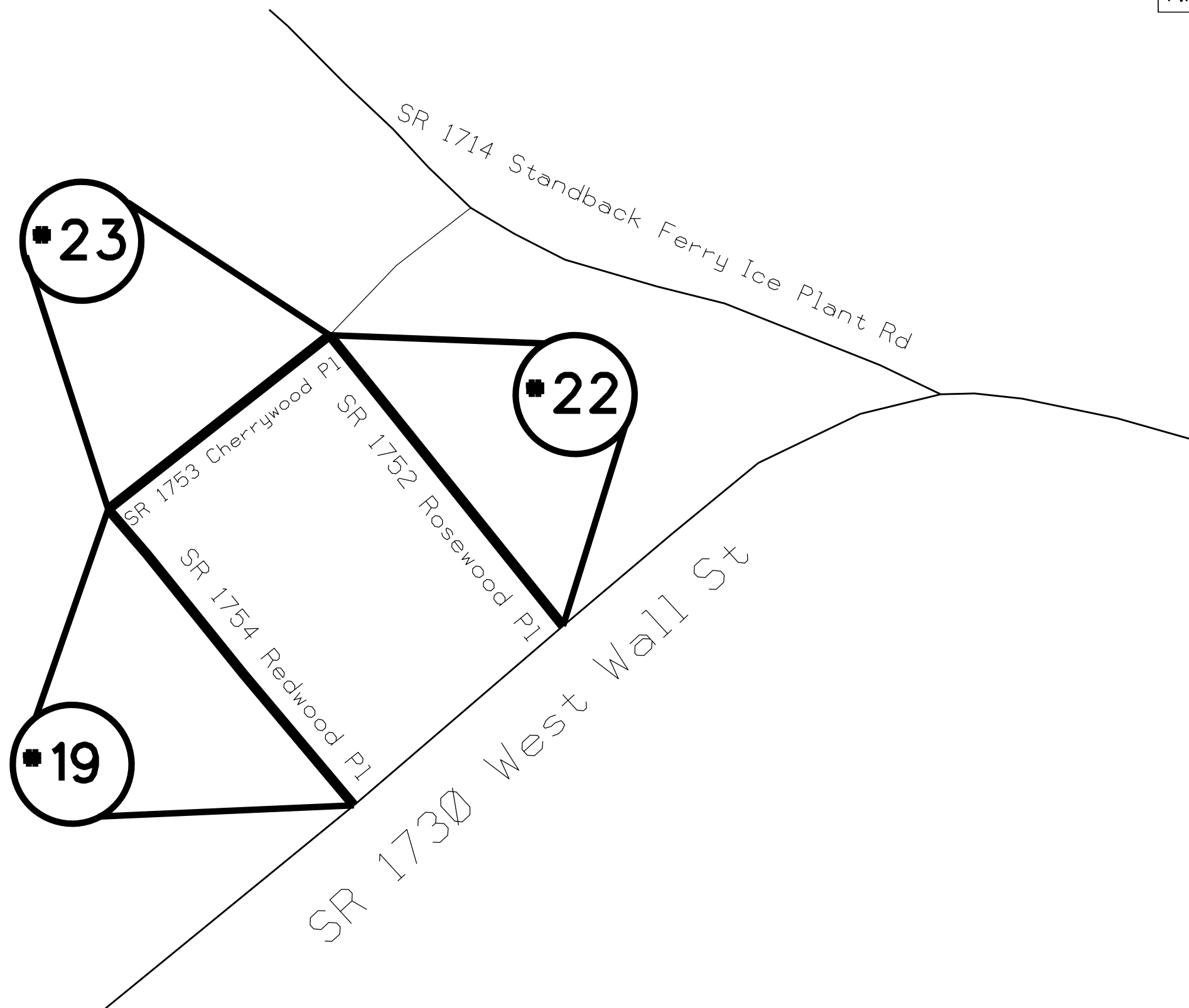

ENLARGED MUNICIPAL AND SUBURBAN AREAS
ANSON COUNTY
 NORTH CAROLINA
PREPARED BY THE
 NORTH CAROLINA DEPARTMENT OF TRANSPORTATION
 DIVISION OF HIGHWAYS - DIVISION 10 DISTRICT 3

- MAP #19 SR 1754 REDWOOD PL
 0.12 MILES
 FROM 1730 WEST WALL ST
 TO SR 1753 CHERRYWOOD PL

- MAP #22 SR 1752 ROSEWOOD PL
 0.12 MILES
 FROM 1730 WEST WALL ST
 TO SR 1753 CHERRYWOOD PL

- MAP #23 SR 1753 CHERRYWOOD PL
 0.09 MILES
 FROM 1752 ROSEWOOD PL
 TO SR 1754 REDWOOD PL

STATE	PROJECT NO.	SHEET NO.	TOTAL SHEETS
N.C.	2025CPT.10.03.20042	19	
F.A. PROJECT NO.			

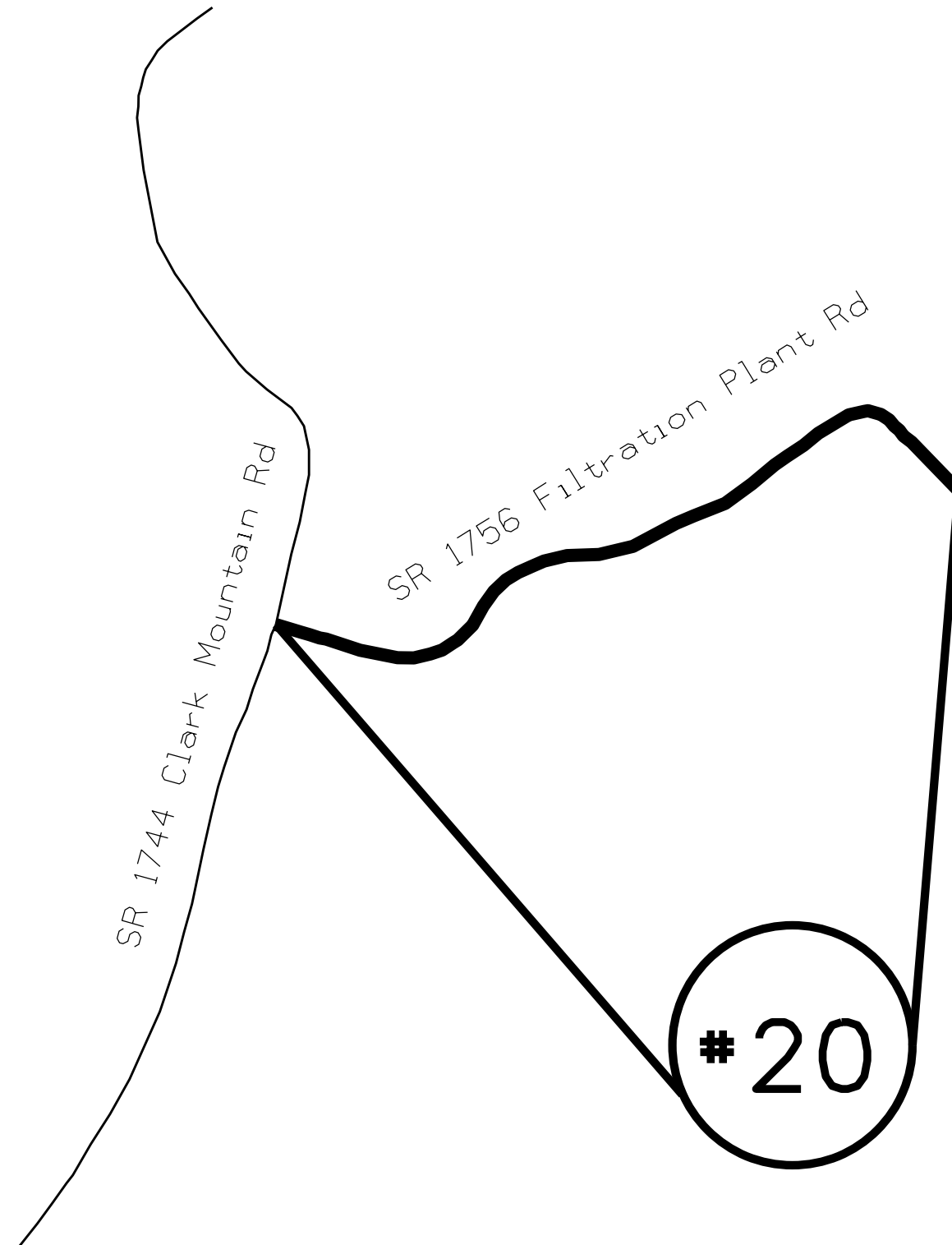

ENLARGED MUNICIPAL AND SUBURBAN AREAS
ANSON COUNTY
 NORTH CAROLINA
PREPARED BY THE
 NORTH CAROLINA DEPARTMENT OF TRANSPORTATION
 DIVISION OF HIGHWAYS - DIVISION 10 DISTRICT 3

MAP #20 SR 1756 FILTRATION PIANT RD
 0.59 MILES
 FROM SR 1744 CLARK MOUNTAIN RD
 TO DEAD END

STATE	PROJECT NO.	SHEET NO.	TOTAL SHEETS
N.C.	2025CPT.10.03.20042	20	
F.A. PROJECT NO.			

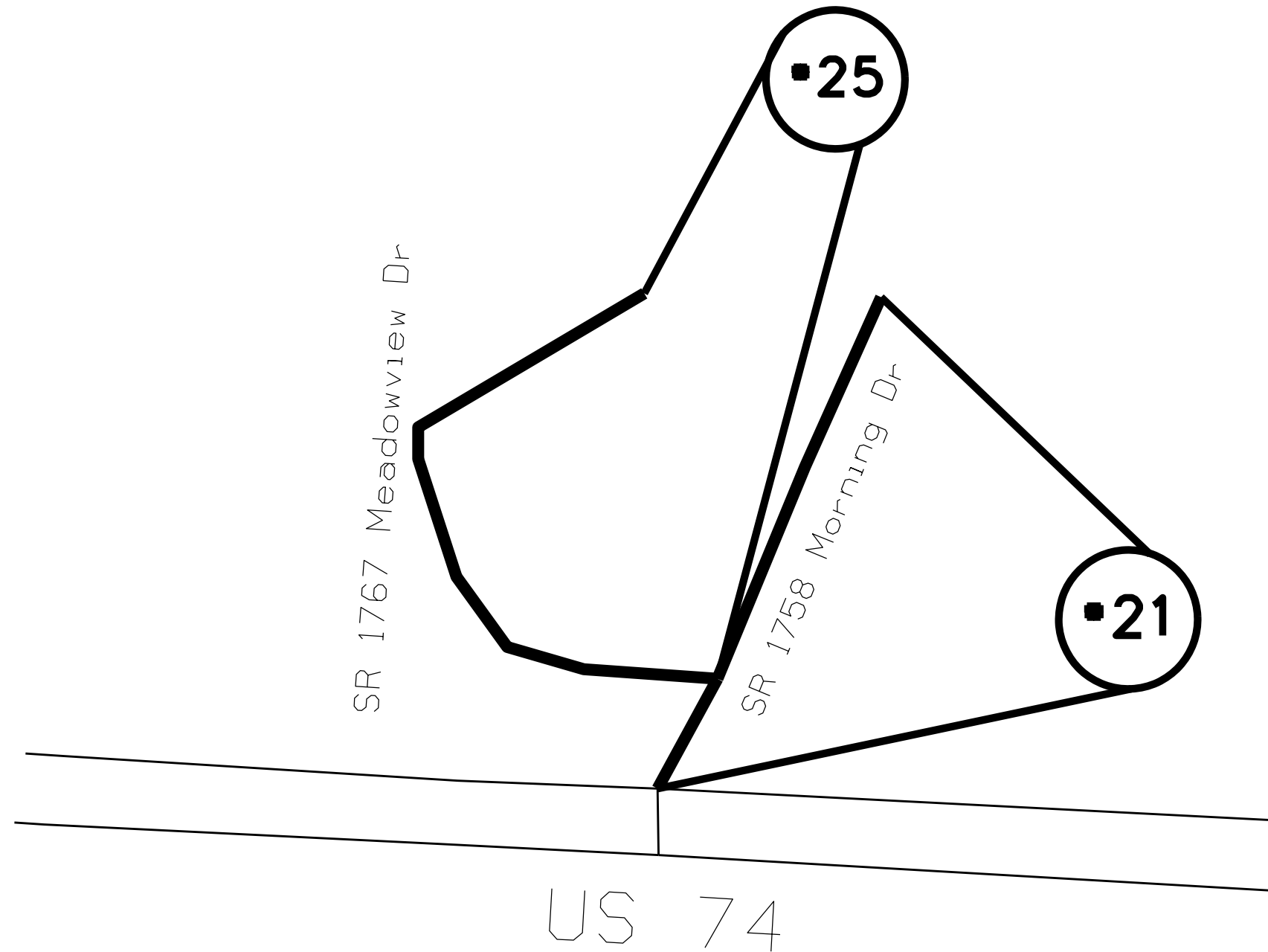

ENLARGED MUNICIPAL AND SUBURBAN AREAS
ANSON COUNTY
 NORTH CAROLINA
PREPARED BY THE
 NORTH CAROLINA DEPARTMENT OF TRANSPORTATION
 DIVISION OF HIGHWAYS - DIVISION 10 DISTRICT 3

MAP #21 SR 1758 MORNING DR
 0.12 MILES
 FROM US 74
 TO DEAD END

MAP #25 SR 1767 MEADOWVIEW DR
 0.14 MILES
 FROM SR 1758 MORNING DR
 TO DEAD END

STATE	PROJECT NO.	SHEET NO.	TOTAL SHEETS
N.C.	2025CPT.10.03.20042	21	
F.A. PROJECT NO.			

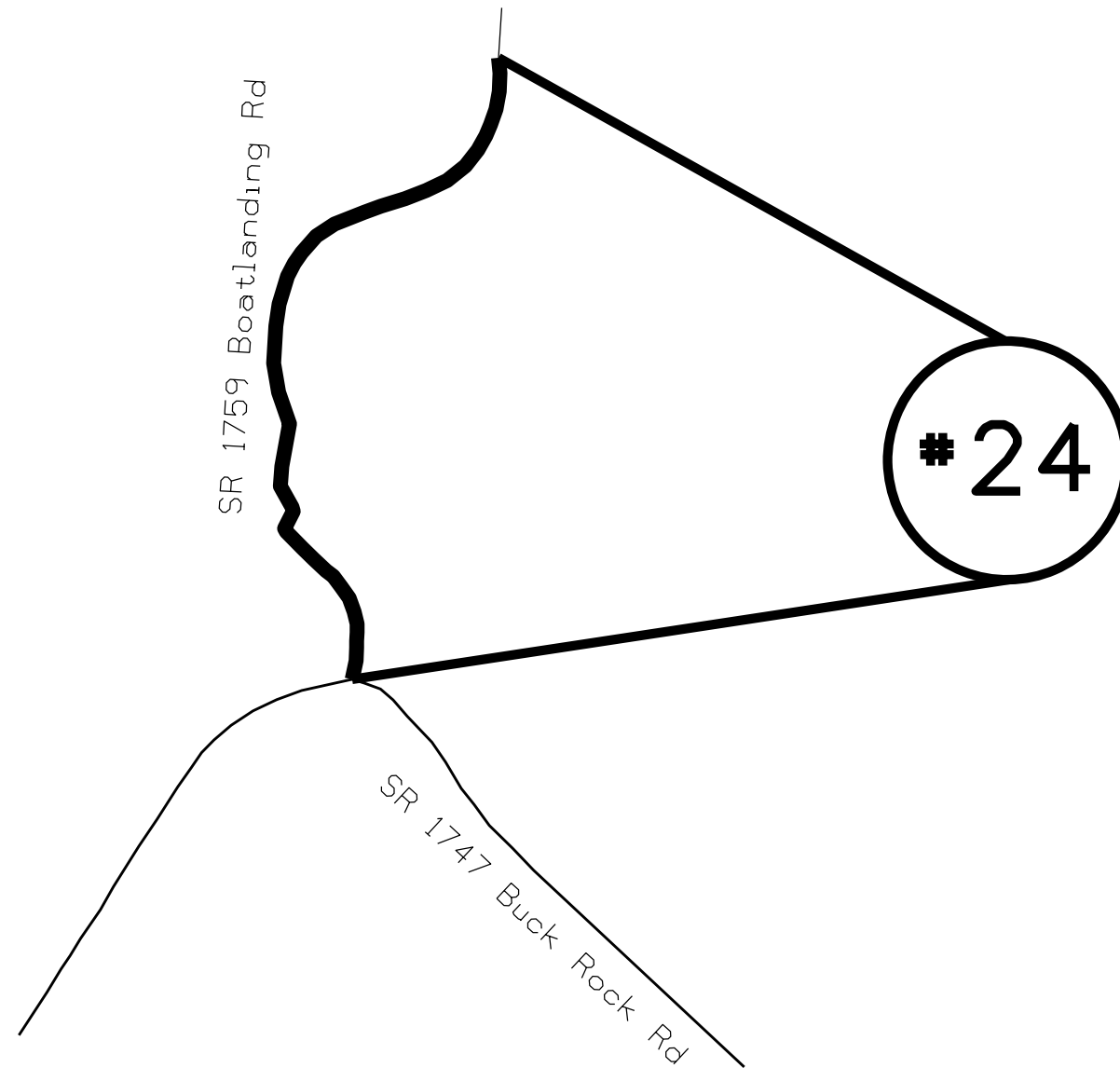

ENLARGED MUNICIPAL AND SUBURBAN AREAS
ANSON COUNTY
 NORTH CAROLINA
PREPARED BY THE
 NORTH CAROLINA DEPARTMENT OF TRANSPORTATION
 DIVISION OF HIGHWAYS - DIVISION 10 DISTRICT 3

MAP #24 SR 1759 BOATLANDING RD
 0.52 MILES
 FROM SR 1747 BUCK ROCK RD
 TO END OF MAINTENANCE

STATE	PROJECT NO.	SHEET NO.	TOTAL SHEETS
N.C.	2025CPT.10.03.20042	22	
F.A. PROJECT NO.			

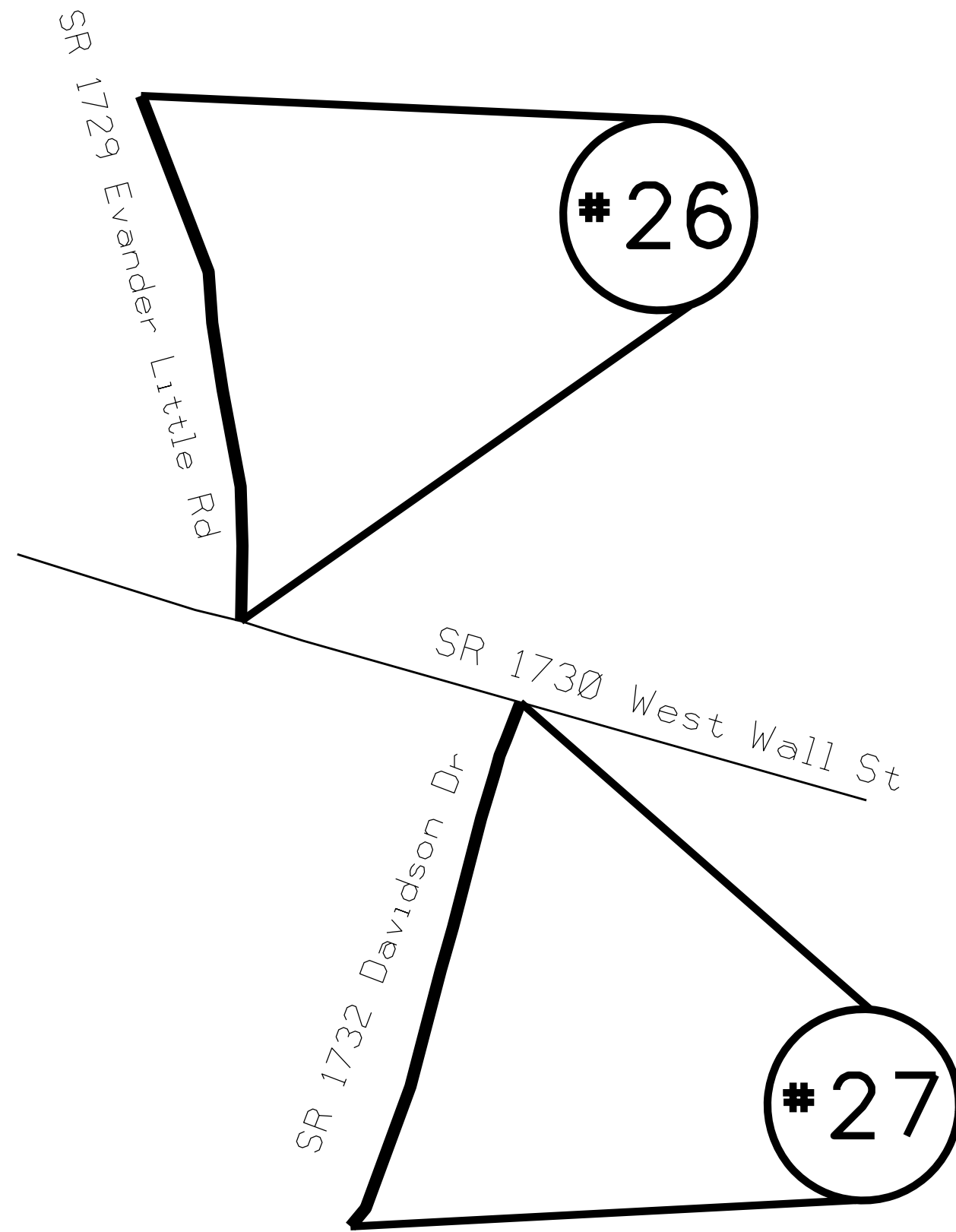

ENLARGED MUNICIPAL AND SUBURBAN AREAS
ANSON COUNTY
 NORTH CAROLINA
PREPARED BY THE
 NORTH CAROLINA DEPARTMENT OF TRANSPORTATION
 DIVISION OF HIGHWAYS - DIVISION 10 DISTRICT 3

MAP #26 SR 1729 EVANDER LITTLE RD
 0.21 MILES
 FROM SR 1730 WEST WALL ST
 TO END OF MAINTENANCE

MAP #27 SR 1732 DAVIDSON DR
 0.30 MILES
 FROM SR 1703 WEST WALL ST
 TO END OF MAINTENANCE

STATE	PROJECT NO.	SHEET NO.	TOTAL SHEETS
N.C.	2025CPT.10.03.20042	23	
F.A. PROJECT NO.			

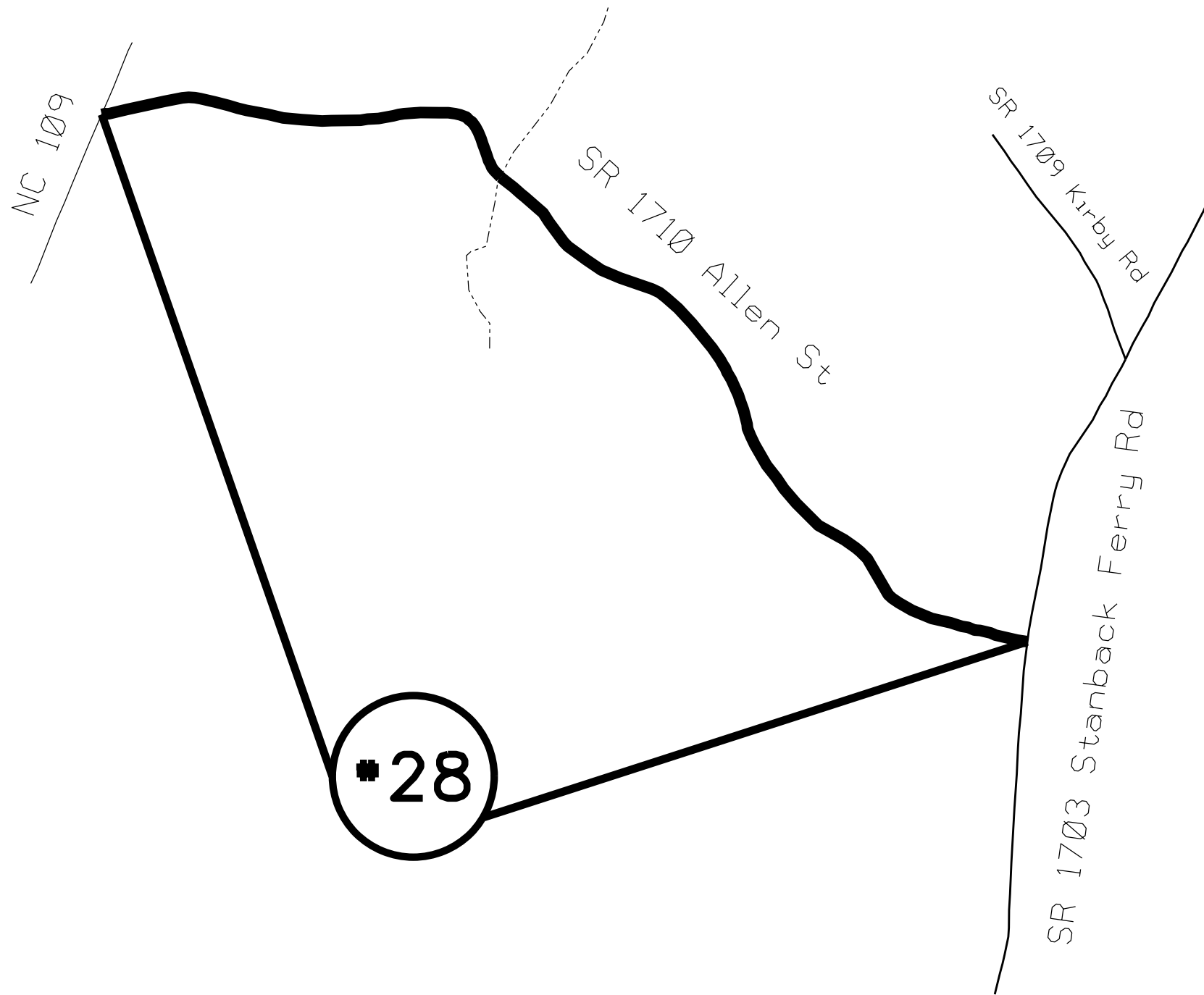

ENLARGED MUNICIPAL AND SUBURBAN AREAS
ANSON COUNTY
 NORTH CAROLINA
PREPARED BY THE
 NORTH CAROLINA DEPARTMENT OF TRANSPORTATION
 DIVISION OF HIGHWAYS - DIVISION 10 DISTRICT 3

MAP #28 SR 1710 ALLEN ST
 2.1 MILES
 FROM NC 109
 TO SR 1703 STANBACK FERRY RD

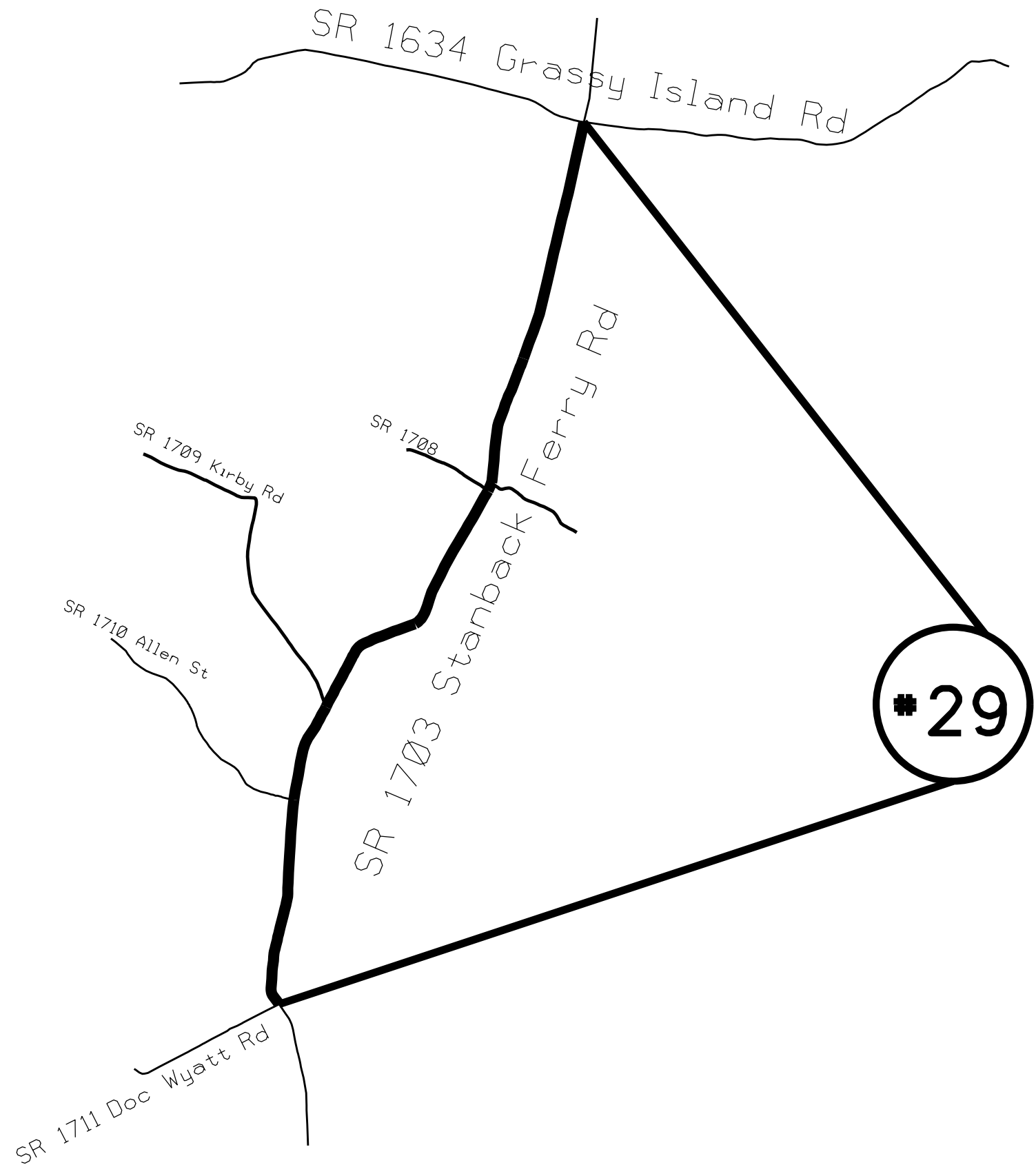

STATE	PROJECT NO.	SHEET NO.	TOTAL SHEETS
N.C.	2025CPT.10.03.20042	24	
F.A. PROJECT NO.			



ENLARGED MUNICIPAL AND SUBURBAN AREAS
ANSON COUNTY
 NORTH CAROLINA
PREPARED BY THE
 NORTH CAROLINA DEPARTMENT OF TRANSPORTATION
 DIVISION OF HIGHWAYS - DIVISION 10 DISTRICT 3

MAP #29 SR 1703 STANDBACK FERRY RD
 4.92 MILES
 FROM SR 1711 DOC WYATT RD
 TO SR 1634 GRASSY ISLAND RD

STATE	PROJECT NO.	SHEET NO.	TOTAL SHEETS
N.C.	2025CPT.10.03.20042	25	
F.A. PROJECT NO.			

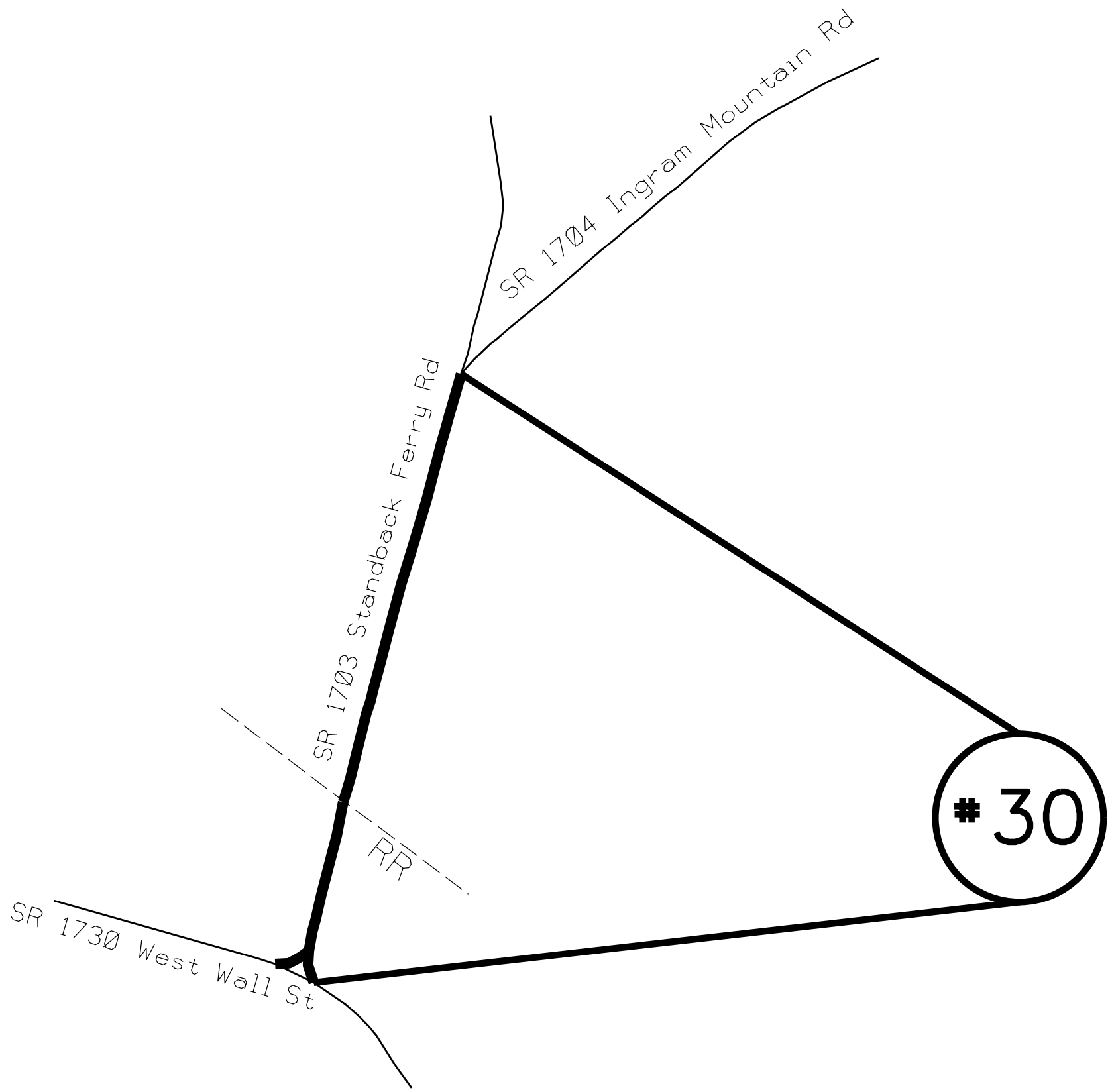

ENLARGED MUNICIPAL AND SUBURBAN AREAS
ANSON COUNTY
 NORTH CAROLINA
PREPARED BY THE
 NORTH CAROLINA DEPARTMENT OF TRANSPORTATION
 DIVISION OF HIGHWAYS - DIVISION 10 DISTRICT 3

MAP #30 SR 1703 STANDBACK FERRY RD
 .66 MILES
 FROM SR 1730 WEST WALL ST
 TO SR 1704 INGRAM MOUNTAIN RD

STATE	PROJECT NO.	SHEET NO.	TOTAL SHEETS
N.C.	2025CPT.10.03.20042	26	
F.A. PROJECT NO.			

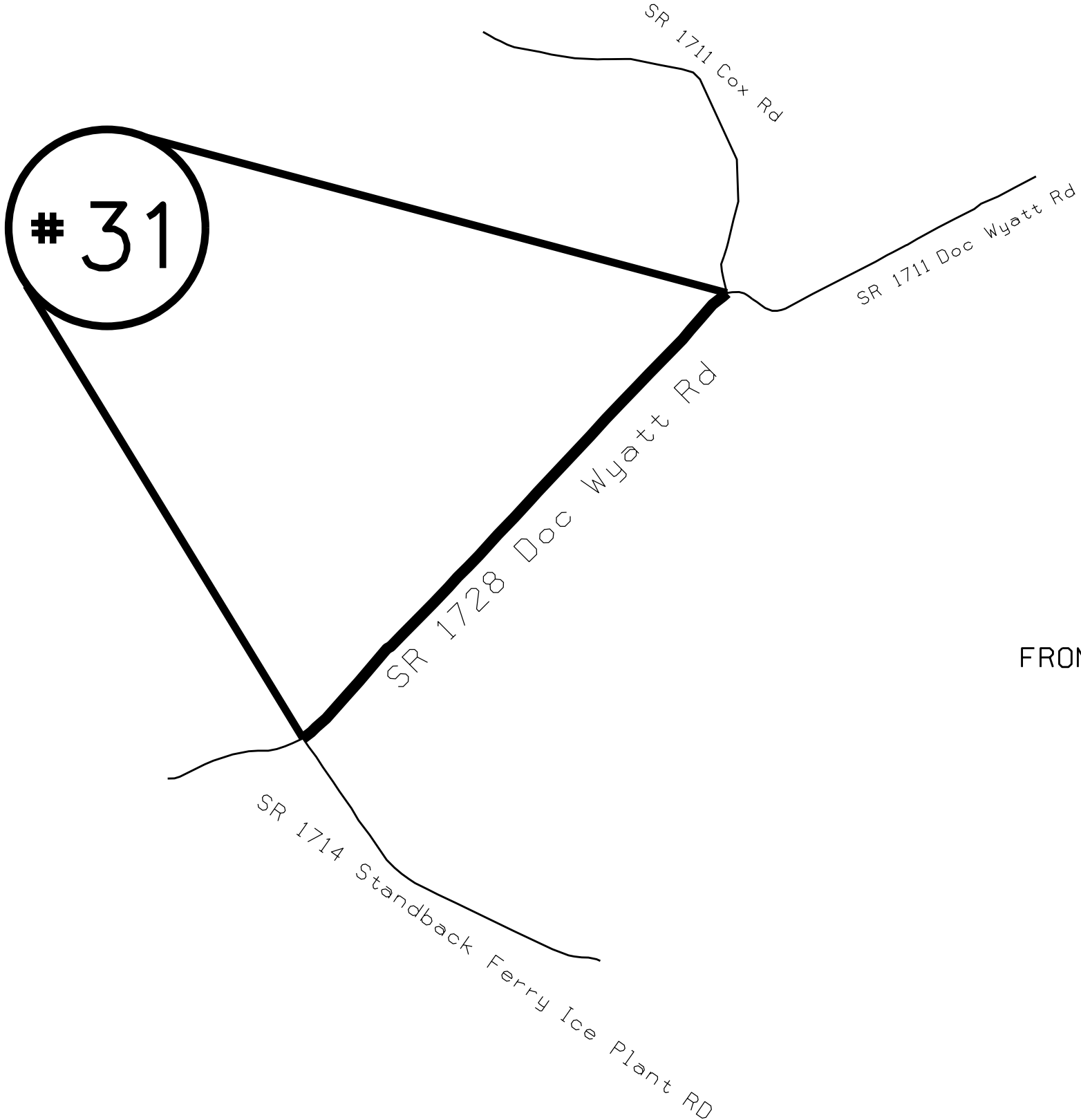

ENLARGED MUNICIPAL AND SUBURBAN AREAS
ANSON COUNTY
 NORTH CAROLINA
PREPARED BY THE
 NORTH CAROLINA DEPARTMENT OF TRANSPORTATION
 DIVISION OF HIGHWAYS - DIVISION 10 DISTRICT 3

MAP #31 SR 1728 DOC WYATT RD
 1.31 MILES
 FROM SR 1714 STANDBACK FERRY ICE PLANT RD
 TO SR 1711 COX RD

STATE	PROJECT NO.	SHEET NO.	TOTAL SHEETS
N.C.	2025CPT.10.03.20042	27	
F.A. PROJECT NO.			

32

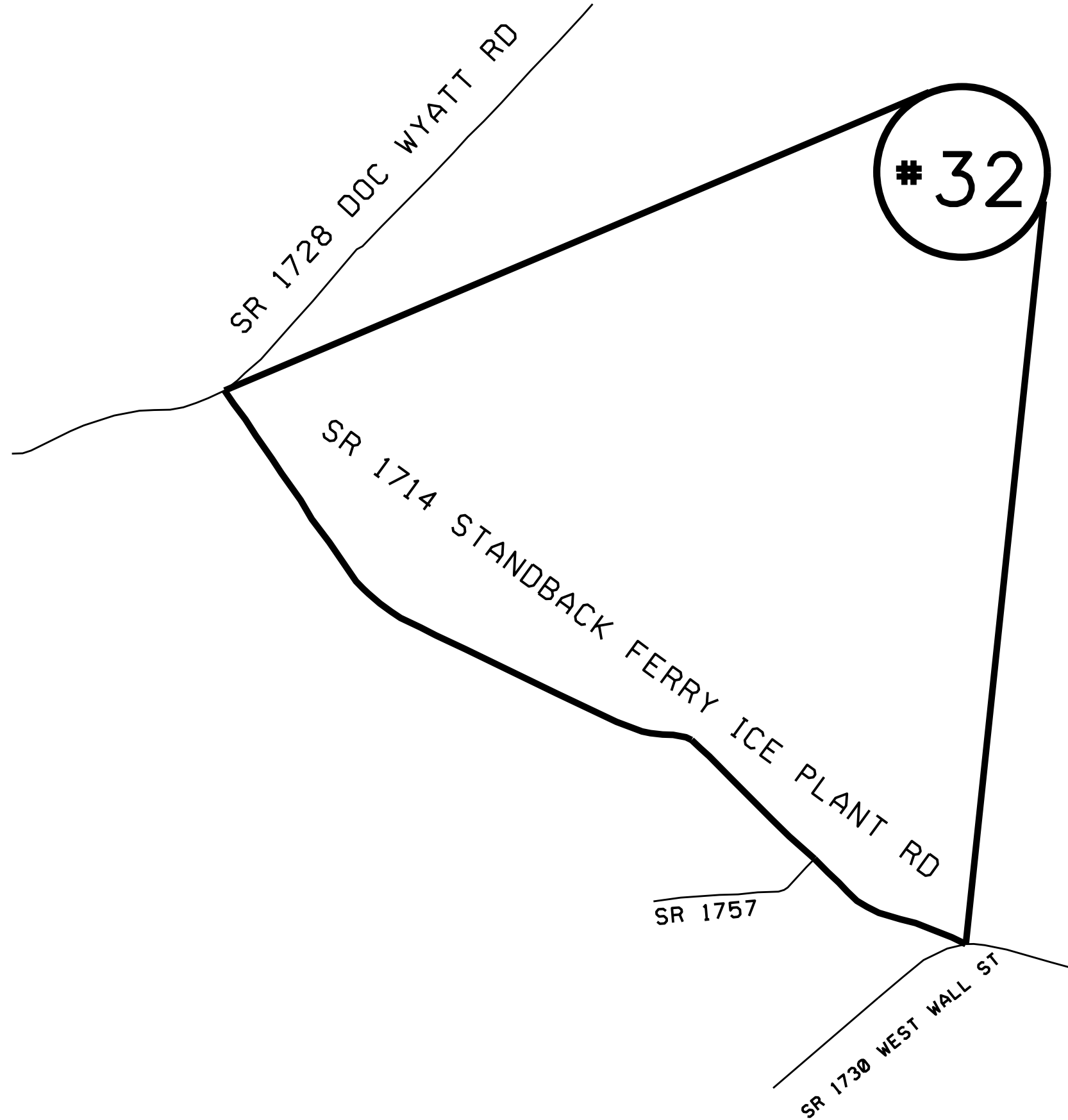

ENLARGED MUNICIPAL AND SUBURBAN AREAS
ANSON COUNTY
 NORTH CAROLINA
PREPARED BY THE
 NORTH CAROLINA DEPARTMENT OF TRANSPORTATION
 DIVISION OF HIGHWAYS - DIVISION 10 DISTRICT 3

MAP #32 SR 1714 STANDBACK FERRY ICE PLANT RD
 1.28 MILES
 FROM SR 1730 WEST WALL ST
 TO SR 1728 DOC WYATT RD

STATE	PROJECT NO.	SHEET NO.	TOTAL SHEETS
N.C.	2025CPT.10.03.20042	28	
F.A. PROJECT NO.			

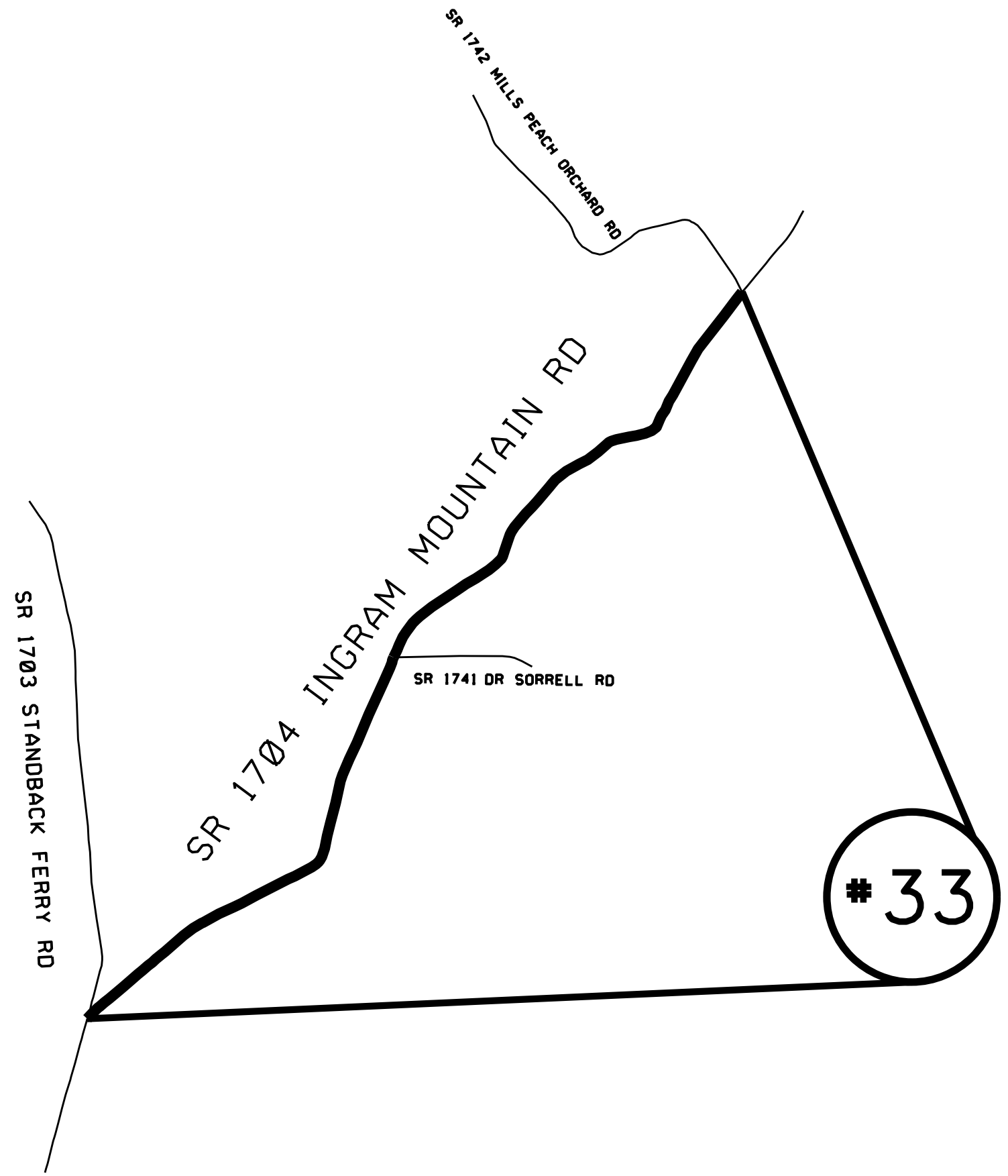

ENLARGED MUNICIPAL AND SUBURBAN AREAS
ANSON COUNTY
 NORTH CAROLINA
PREPARED BY THE
 NORTH CAROLINA DEPARTMENT OF TRANSPORTATION
 DIVISION OF HIGHWAYS - DIVISION 10 DISTRICT 3

MAP #33 SR 1704 INGRAM MOUNTAIN RD
 3.07 MILES
 SR 1703 STANDBACK FERRY RD
 TO SR 1742 MILLS PEACH ORACHARD RD

STATE	PROJECT NO.	SHEET NO.	TOTAL SHEETS
N.C.	2025CPT.10.03.20042	29	
F.A. PROJECT NO.			

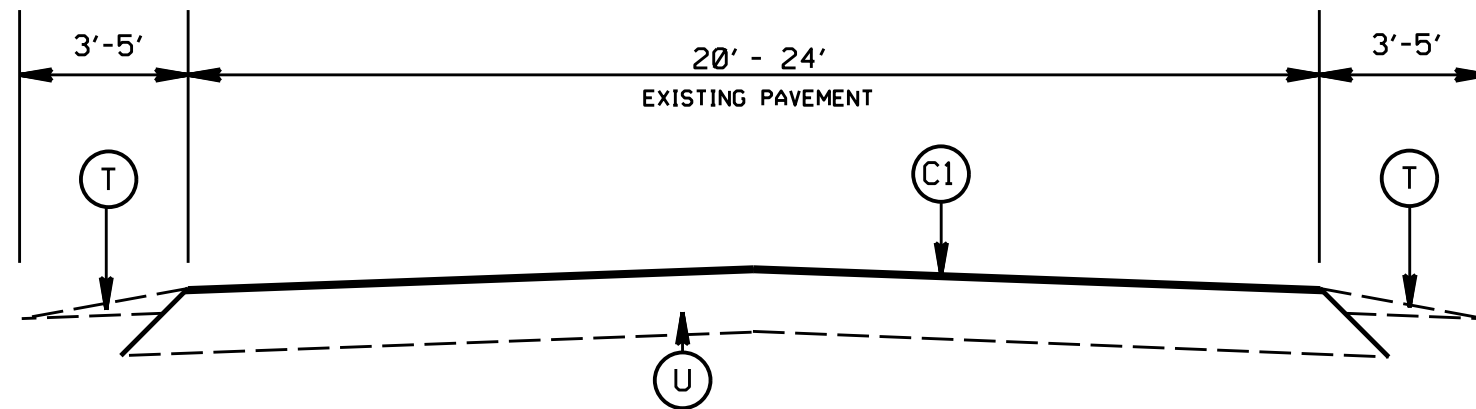

TYPICAL SECTION NO. 1

- SR 1238 HASTY RD (MAP 1)
- SR 1235 HORNE STORE RD (MAP 2)
- SR 1003 UNION CHURCH RD (MAP 3)
- SR 1244 LOWERY RD (MAP 4)
- SR 1236 UPPER WHITE STORE RD (MAP 5)
- SR 1250 POPLAR HILL CHURCH RD (MAP 6)
- SR 1220 LONG PINE CHURCH RD (MAP 7)
- SR 1240 MINERAL SPRINGS CHURCH RD (MAP 8)
- SR 1252 LOWER WHITE STORE RD (MAP 9)
- SR 1003 DEEP CREEK RD (MAP 10)
- SR 1618 MARTIN RD (MAP 11)
- SR 1637 JACKS BRANCH RD (MAP 12)
- SR 1444 SUB STATION RD (MAP 13)
- SR 1704 INGRAM MOUNTAIN RD (MAP 14)
- SR 1205 WHITE STORE RD (MAP 15)
- SR 1730 WEST WALL ST (MAP 16)
- SRE 1228 WHITE STORE RD (MAP 17)

PAVEMENT SCHEDULE

(C1)	PROP. ASPHALT CRACK SEAL
(C2)	PROP. ASPHALT SURFACE TREATMENT, DOUBLE SEAL, (SEE S.P. FOR AGGREGATE TYPE)
(C3)	PROP. ASPHALT SURFACE TREATMENT, FOG COAT
(T1)	EXISTING SHOULDER
(U)	EXISTING PAVEMENT

2025
ANSON COUNTY RESURFACING

SCALE	-1/4"
DATE	9/11
DWG. BY	AJB
DESIGN BY	AJB
APPROVED	



REVISIONS	

STATE	PROJECT NO.	SHEET NO.	TOTAL SHEETS
N.C.	2025CPT.10.03.20042	30	
F.A. PROJECT NO.			

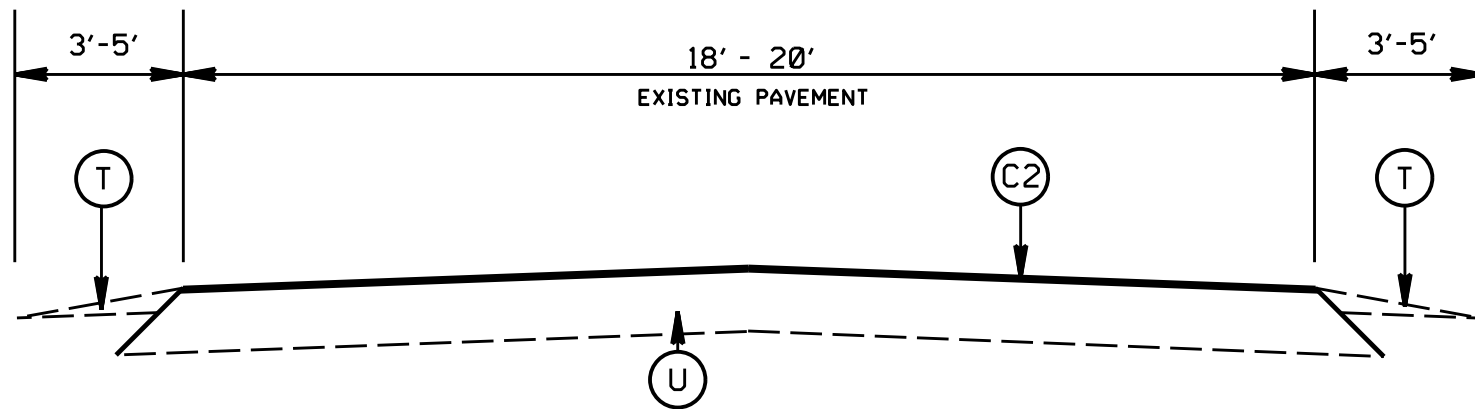

TYPICAL SECTION NO. 2

- SR 1842 PEE DEE RD (MAP 18)
- SR 1756 FILTRATION PLANT RD (MAP 20)
- SR 1759 BOATLANDING RD (MAP 24)
- SR 1710 ALLEN STREET (MAP 28)
- SR 1703 STANDBACK FERRY RD (MAP 29)
- SR 1703 STANDBACK FERRY RD (MAP 30)
- SR 1728 DOC WYATT RD (MAP 31)
- SR 1714 STANDBACK FERRY ICE PLANT RD (MAP 32)
- SR 1704 INGRAM MOUNTAIN RD (MAP 33)

PAVEMENT SCHEDULE

(C1)	PROP. ASPHALT CRACK SEAL
(C2)	PROP. ASPHALT SURFACE TREATMENT, DOUBLE SEAL, (SEE S.P. FOR AGGREGATE TYPE)
(C3)	PROP. ASPHALT SURFACE TREATMENT, FOG COAT
(T1)	EXISTING SHOULDER
(U)	EXISTING PAVEMENT

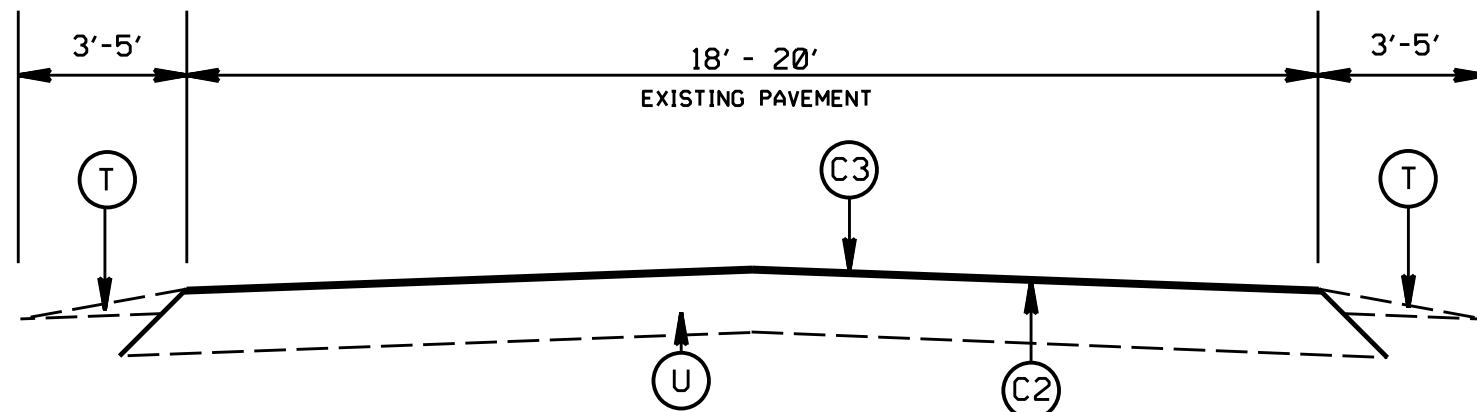

TYPICAL SECTION NO. 3

- SR 1754 REDWOOD PLACE (MAP 19)
- SR 1758 MORNING DRIVE (MAP 21)
- SR 1752 ROSEWOOD PLACE (MAP 22)
- SR 1753 CHERRYWOOD PLACE (MAP 23)
- SR 1767 MEADOWVIEW DRIVE (MAP 25)
- SR 1729 EVANDER LITTLE RD (MAP 26)

2025
ANSON COUNTY RESURFACING

SCALE	-1/4"		REVISIONS
DATE	9/11		
DWG. BY	AJB		
DESIGN BY	AJB		
APPROVED			

STATE	PROJECT NO.	SHEET NO.	TOTAL SHEETS
N.C.	2025CPT.10.03.20042	31	
F.A. PROJECT NO.			

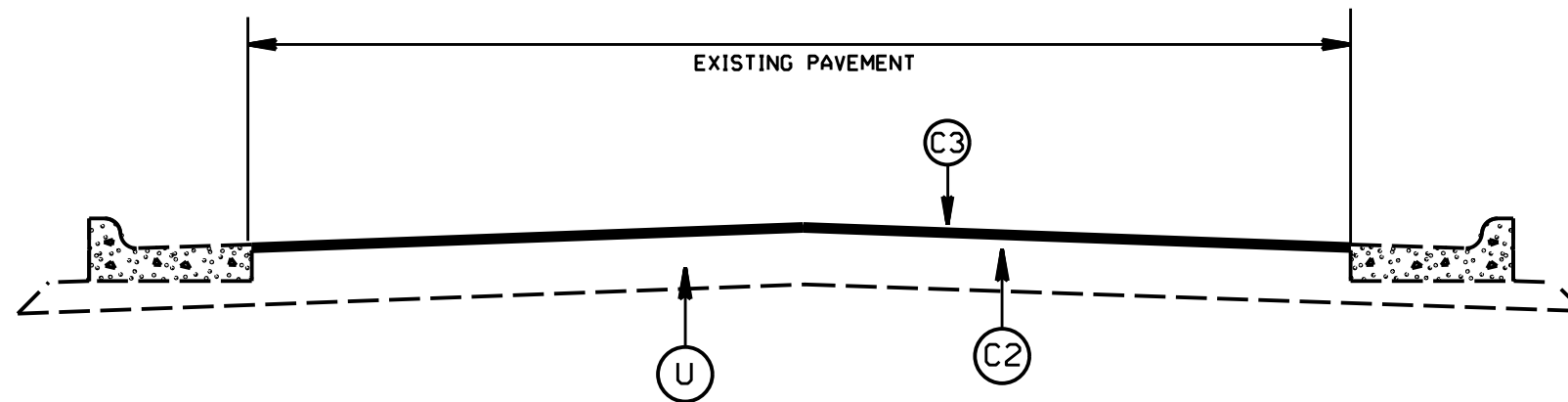

TYPICAL SECTION NO. 4
SR 1732 DAVIDSON DR (MAP 27)

PAVEMENT SCHEDULE

(C1)	PROP. ASPHALT CRACK SEAL
(C2)	PROP. ASPHALT SURFACE TREATMENT, DOUBLE SEAL, (SEE S.P. FOR AGGREGATE TYPE)
(C3)	PROP. ASPHALT SURFACE TREATMENT, FOG COAT
(T1)	EXISTING SHOULDER
(U)	EXISTING PAVEMENT

2025
ANSON COUNTY RESURFACING

SCALE	-/A		REVISIONS
DATE	9/11		
DWG. BY	AJB		
DESIGN BY	AJB		
APPROVED			

STATE	PROJECT NO.	SHEET NO.	TOTAL SHEETS
N.C.	2025CPT.10.03.20042	32	
F.A. PROJECT NO.			

NOTES:

1. ASPHALT PATCHING ON ALL MAPS WILL BE DONE BY NCDOT FORCES.
2. PATCHING SHALL BE COMPLETED PRIOR TO PLACEMENT OF ASPHALT SURFACE TREATMENT.
3. PAVEMENT MARKINGS WILL BE INSTALLED BY NCDOT FORCES.

2025
ANSON COUNTY RESURFACING

SCALE	-NA-		REVISIONS
DATE	01/20		
DWG. BY	AJB		
DESIGN BY	AJB		
APPROVED			

INTERSECTION EMULSION PLACEMENT TWO LANE TWO WAY ROADWAY

STATE	PROJECT NO.	SHEET NO.	TOTAL SHEETS
N.C.	2025CPT.10.03.20042	33	
F.A. PROJECT NO.			

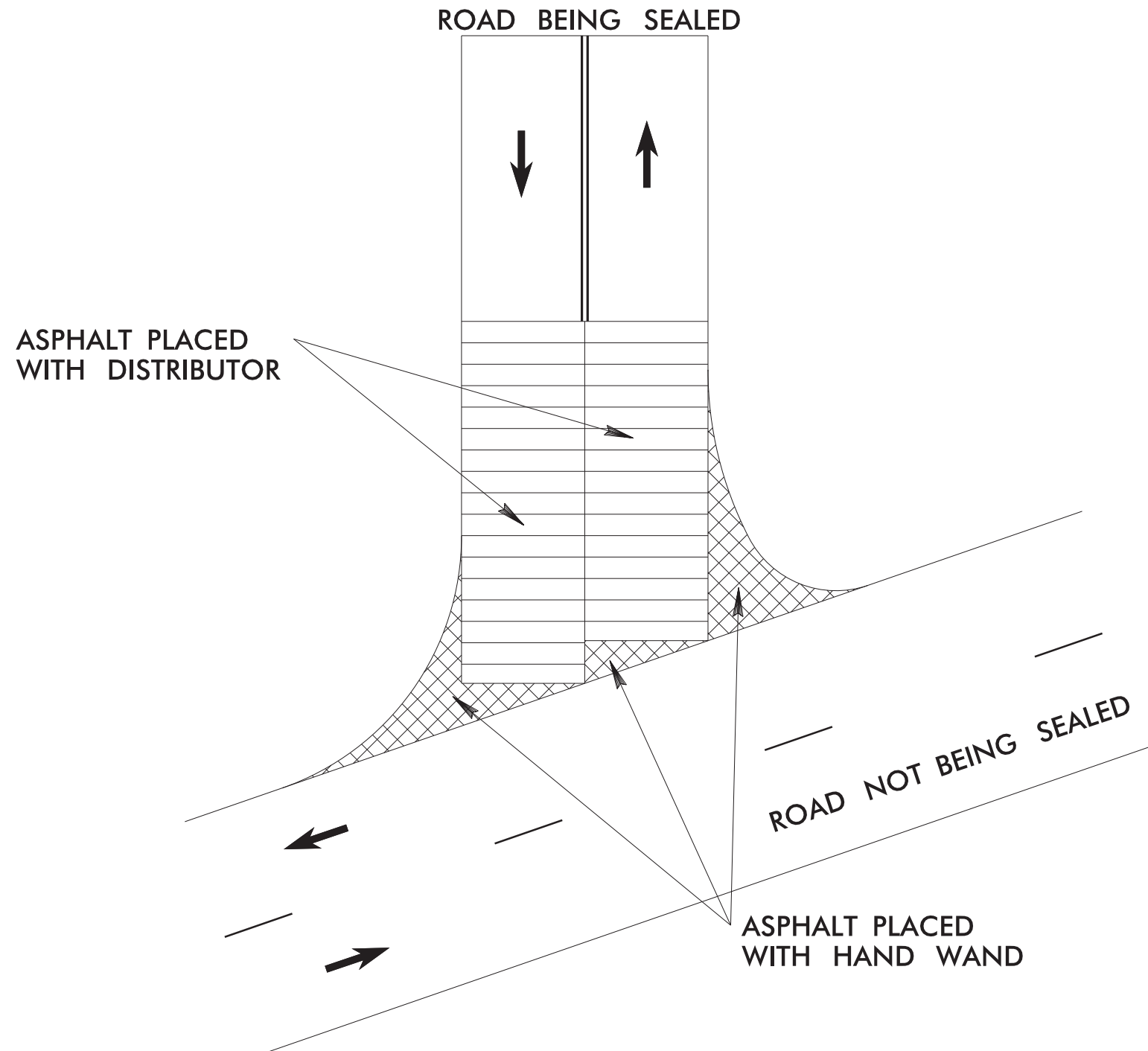

LEGEND

- ➔ DIRECTION OF TRAFFIC FLOW
- SKIP LINES
- === DOUBLE YELLOW LINES

<i>INTERSECTION EMULSION PLACEMENT</i>		
SCALE	N/A	REVISIONS
DATE	9-2019	
DWG. BY	TBL	
DESIGN BY	TBL	
APPROVED	TWB	



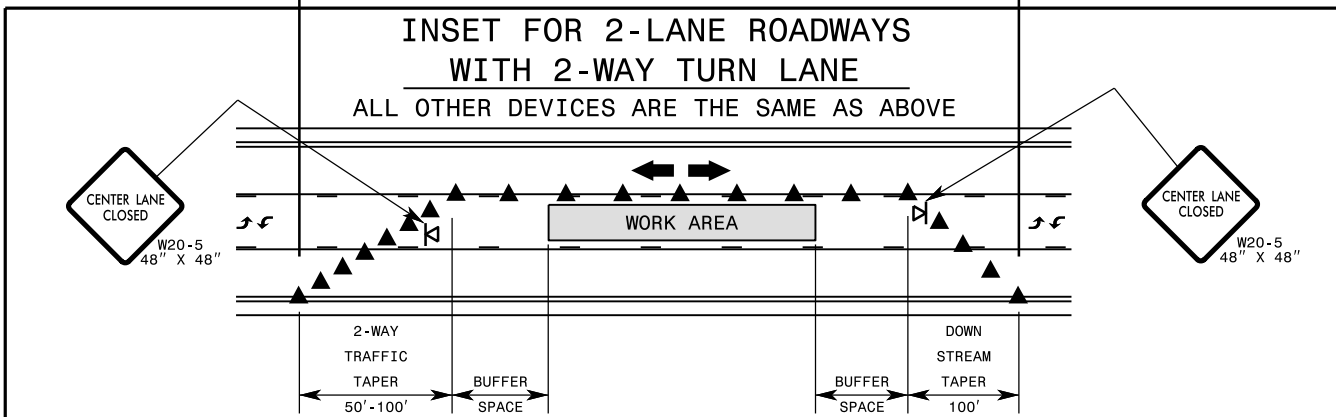
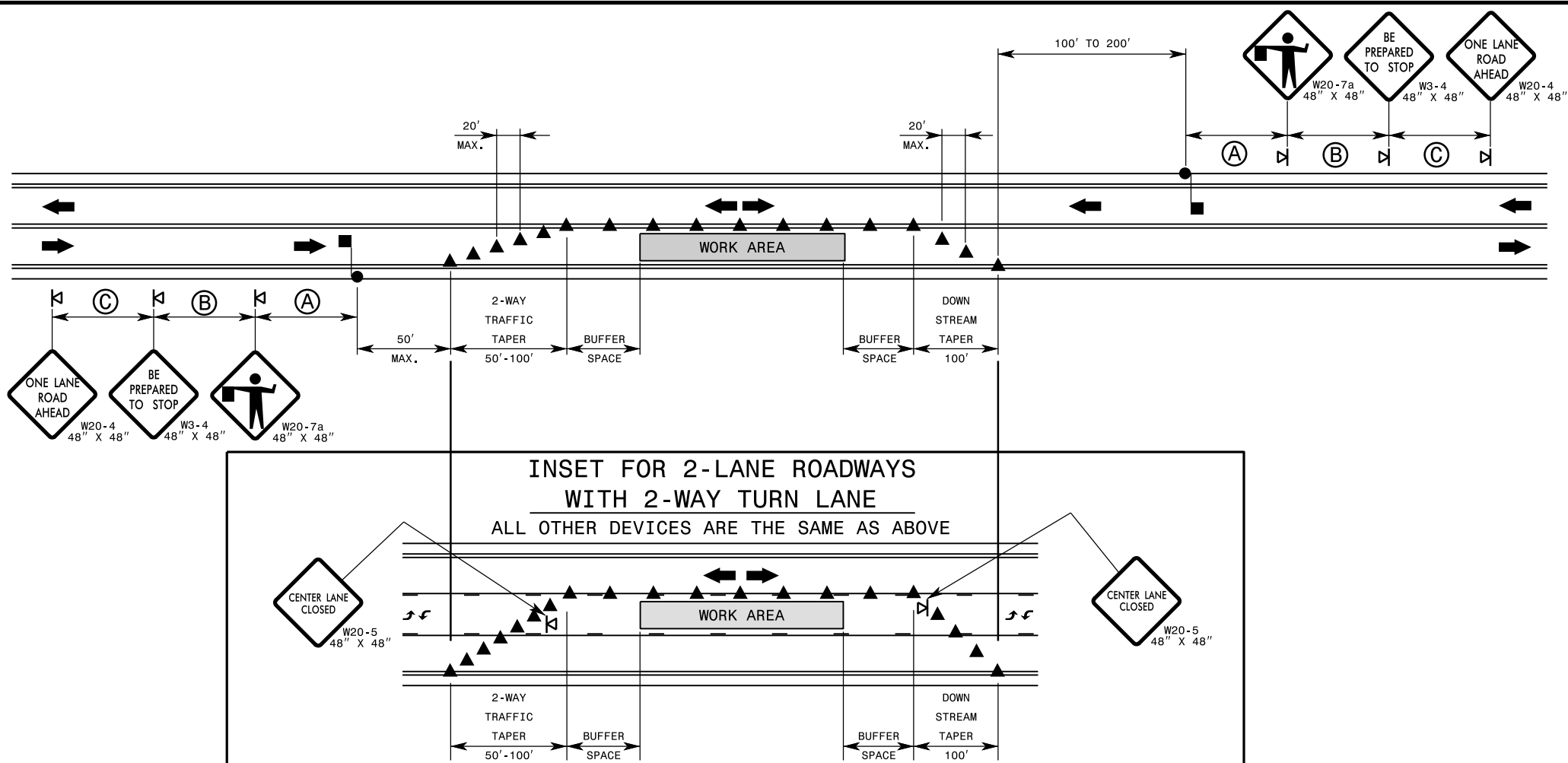

GENERAL NOTES FOR FLAGGING OPERATIONS

- 1- REFER TO RSD. 1101.11, SHEETS 1 & 4, FOR "L" DISTANCE AND SIGN SPACING.
- 2- INSTALL LANE CLOSURES WITH THE TRAFFIC FLOW, BEGINNING WITH DEVICES ON THE UPSTREAM SIDE OF TRAFFIC.
- 3- REMOVE LANE CLOSURES AGAINST THE TRAFFIC FLOW, BEGINNING WITH DEVICES ON THE DOWNSTREAM SIDE OF TRAFFIC.
- 4- FOR POSTED SPEED LIMITS BELOW 45 MPH, CHANNELIZING DEVICE SPACING SHALL BE 20 FEET IN THE TAPERS AND THE SHIFTS AND 40 FEET IN THE TANGENTS. FOR POSTED SPEED LIMITS GREATER THAN OR EQUAL TO 45 MPH, CHANNELIZING DEVICE SPACING SHALL BE 40 FEET IN THE TAPERS AND THE SHIFTS AND 80 FEET IN THE TANGENTS.
- 5- EXTEND LANE CLOSURES AT THE BUFFER SPACE SUCH THAT STOPPING SIGHT DISTANCE IS PROVIDED TO THE FLAGGER (REFER TO RSD. 1101.11, SHEET 2).
- 6- DO NOT STOP ALL DIRECTIONS OF TRAFFIC FOR MORE THAN 5 MINUTES AT A TIME.
- 7- DRUMS OR SKINNY DRUMS MAY BE USED IN LIEU OF CONES. REFER TO RSD. 1180.01 FOR SKINNY DRUM REQUIREMENTS.
- 8- USE FLAGGERS TO CONTROL TRAFFIC AT INTERSECTIONS AFFECTED BY THE LANE CLOSURE. SUPPLEMENT FLAGGERS LOCATED AT INTERSECTIONS WITH FLAGGER AHEAD SIGNS (W20-7A) PLACED APPROXIMATELY 250 FT. IN ADVANCE OF THE FLAGGER. FOR SIGNALIZED INTERSECTIONS PLACE SIGNALS IN THE FLASH MODE AND USE LAW ENFORCEMENT.
- 9- REFER TO THE CURRENT MUTCD FOR FLAGGER CONTROL, REQUIREMENTS, AND PROCEDURES.
- 10- DO NOT EXCEED A 1 MILE LANE CLOSURE LENGTH UNLESS OTHERWISE SHOWN IN THE TMP OR AS DIRECTED BY THE ENGINEER.

- 11- IF VEHICLE QUEUES WILL REACH WITHIN 100' OF EITHER SIDE OF ACTIVE RAILROAD TRACKS, PROVIDE A UNIFORMED LAW ENFORCEMENT OFFICER OR FLAGGER TO PREVENT VEHICLES FROM STOPPING WITHIN THE GRADE CROSSING. PROVIDE OFFICER OR FLAGGER EVEN IF AUTOMATIC WARNING MEASURES ALREADY EXIST.
- 12- THIS DETAIL IS APPLICABLE FOR OPERATIONS IN PLACE FOR 72 HOURS OR LESS. FOR LONGER DURATION OPERATIONS, SIGNING AND PAVEMENT MARKINGS MAY NEED TO BE ALTERED.

GENERAL NOTES FOR PILOT CAR OPERATIONS

- 1- USE PILOT CARS WHEN DIRECTED BY THE ENGINEER.
- 2- IF ROADWAY WIDTH IS LESS THAN 22 FEET (EOP TO EOP), CONES MAY NOT BE REQUIRED ALONG WORK AREA, AND AT THE DISCRETION OF THE ENGINEER, CONES MAY BE OMITTED ALONG THE WORK AREA IF USING A PILOT CAR.
- 3- CONES ARE ALWAYS REQUIRED IN THE UPSTREAM AND DOWNSTREAM TAPERS.
- 4- MOUNT SIGN G20-4 "PILOT CAR FOLLOW ME" AT A CONSPICUOUS POSITION ON THE REAR OF THE PILOT VEHICLE.
- 5- UNLESS APPROVED BY THE ENGINEER, DO NOT INSTALL MORE THAN ONE (1) MILE OF LANE CLOSURE, MEASURED FROM THE BEGINNING OF THE MERGE TAPER TO THE END OF THE LANE CLOSURE.
- 6- ADVISE RESIDENTS AND BUSINESSES WITHIN THE LANE CLOSURE LIMITS ABOUT METHODS OF SAFE EGRESS AND INGRESS FROM DRIVEWAYS DURING FLAGGING AND PILOT CAR OPERATIONS.

LEGEND

- FLAGGER
- CONE
- PORTABLE SIGN
- DIRECTION OF TRAFFIC FLOW

PROJECT NO.	SHEET NO.	TOTAL NO.
2025CPT.10.03.20042	SOQ 2	

SUMMARY OF QUANTITIES

PROJECT NO	COUNT Y	MAP NO	ROUTE	DESCRIPTION	TYP NO	LANES	LANE TYPE	FINAL SURFACE TESTING REQUIRED	WARM MIX ASPHALT REQUIRED	LENGT H		WIDT H	BEGIN MP	END MP	1702000000-E	1803500000-E	1820000000-E	1838000000-E	1838500000-N	2143000000-E
										SEAL EXISTING PAVEMENT CRACKS	ASPHALT SURFACE TREATMENT, DOUBLE SEAL				ASPHALT SURFACE TREATMENT, FOG SEAL	EMULSION FOR ASPHALT SURFACE TREATMENT	VACUUM TRUCK	BLOTTING SAND		
										MI	FT			LB	SY	SY	GAL	WK	TON	
2025CPT.10.03.20042	Anson	18	SR-1842 / PEE DEE ROAD ROUTE # 40001842004	FROM NC 145 TO NC 145 MP 0.00 TO MP 0.86	2	2	2WU	NO	NO	0.86	19	0	0.86			9,587		5,275	0.40	50
TOTAL FOR MAP NO. 18										0.86				9,587		5,275	0.40	50		
2025CPT.10.03.20042	Anson	19	SR-1754 / REDWOOD PL ROUTE # 40001754004	FROM SR 1730 WEST WALL ST TO SR1753 CHERRYWOOD PLACE MP 0.00 TO MP 0.12	3	2	2WU	NO	NO	0.12	18	0	0.12			1,268	1,268	850	0.10	6
TOTAL FOR MAP NO. 19										0.12				1,268	1,268	850	0.10	6		
2025CPT.10.03.20042	Anson	20	SR-1756 / FILTRATION PLANT RD ROUTE # 40001756004	FROM SR 1744 CLARK MOUNTAIN RD TO DEAD END MP 0.00 TO MP 0.59	2	2	2WU	NO	NO	0.59	18	0	0.59			6,230		3,430	0.20	31
TOTAL FOR MAP NO. 20										0.59				6,230		3,430	0.20	31		
2025CPT.10.03.20042	Anson	21	SR-1758 / MORNING DR ROUTE # 40001758004	FROM US 74 TO EOM MP 0.00 TO MP 0.12	3	2	2WU	NO	NO	0.12	18	0	0.12			1,268	1,268	850	0.10	6
TOTAL FOR MAP NO. 21										0.12				1,268	1,268	850	0.10	6		
2025CPT.10.03.20042	Anson	22	SR-1752 / ROSEWOOD PL ROUTE # 40001752004	FROM SR 1730 WEST WALL STSREET TO SR 1753 CHERRYWOOD PLACE MP 0.00 TO MP 0.12	3	2	2WU	NO	NO	0.12	18	0	0.12			1,268	1,268	850	0.10	6
TOTAL FOR MAP NO. 22										0.12				1,268	1,268	850	0.10	6		
2025CPT.10.03.20042	Anson	23	SR-1753 / CHERRYWOOD PL ROUTE # 40001753004	FROM SR 1752 ROSEWOOD PLACE TO SR 1754 REDWOOD PLACE MP 0.00 TO MP 0.09	3	2	2WU	NO	NO	0.09	18	0	0.09			950	950	640	0.10	5
TOTAL FOR MAP NO. 23										0.09				950	950	640	0.10	5		
2025CPT.10.03.20042	Anson	24	SR-1759 / BOATLANDING RD ROUTE # 40001759004	FROM SR 1747 BUCK ROCK RD TO EOM MP 0.00 TO MP 0.52	2	2	2WU	NO	NO	0.52	18	0	0.52			2,746		1,515	0.20	13
TOTAL FOR MAP NO. 24										0.52				2,746		1,515	0.20	13		
2025CPT.10.03.20042	Anson	25	SR-1767 / MEADOWVIEW DR ROUTE # 40001767004	FROM SR 1758MORNING DRIVE TO DEAD END MP 0.00 TO MP 0.21	3	2	2WU	NO	NO	0.14	20	0	0.14			1,642	1,642	1,105	0.10	8
TOTAL FOR MAP NO. 25										0.14				1,642	1,642	1,105	0.10	8		
2025CPT.10.03.20042	Anson	26	SR-1729 / EVANDER LITTLE RD ROUTE # 40001729004	FROM SR 1730 WEST WALL ST TO EOM MP 0.00 TO MP 0.21	3	2	2WU	NO	NO	0.21	18	0	0.21			2,218	2,218	1,490	0.10	11
TOTAL FOR MAP NO. 26										0.21				2,218	2,218	1,490	0.10	11		
2025CPT.10.03.20042	Anson	27	SR-1732 / DAVIDSON DR ROUTE # 40001732004	FROM SR 1730 WEST WALL ST TO EOM MP 0.00 TO MP 0.30	4	2	2WU	NO	NO	0.3	18	0	0.3			3,168	3,168	2,125	0.20	16
TOTAL FOR MAP NO. 27										0.3				3,168	3,168	2,125	0.20	16		
2025CPT.10.03.20042	Anson	28	SR-1710 / ALLEN ST ROUTE # 40001710004	FROM NC 109 TO SR 1703 STANBACK FERRY RD MP 0.00 TO MP 2.1	2	2	2WU	NO	NO	2.1	20	0	2.1			26,640		14,655	0.60	133
TOTAL FOR MAP NO. 28										2.1				26,640		14,655	0.60	133		
2025CPT.10.03.20042	Anson	29	SR-1703 / STANBACK FERRY RD ROUTE # 40001703004	FROM SR 1711 DOC WYATT ROAD TO SR 1634 GRASSY ISLAND RD MP 8.09 TO MP 6.53	2	2	2WU	NO	NO	4.92	20	3.17	8.09			57,729		31,755	1.00	91
TOTAL FOR MAP NO. 29										4.92				57,729		31,755	1.00	91		
2025CPT.10.03.20042	Anson	30	SR-1703 / STANBACK FERRY RD ROUTE # 40001703004	FROM SR 1730 WEST WAL STREET TO SR 1704 INGRAM MOUNTAIN RD MP 10.33 TO MP 9.67	2	2	2WU	NO	NO	0.66	20	9.67	10.33			7,744		4,260	0.30	38
TOTAL FOR MAP NO. 30										0.66				7,744		4,260	0.30	38		
2025CPT.10.03.20042	Anson	31	SR-1728 / DOC WYATT RD ROUTE # 40001728004	FROM SR 1714 STANBACK FERRY ICE PLANT RD TO SR 1711 COX RD MP 0.00 TO MP 1.31	2	2	2WU	NO	NO	1.31	18	0	1.31			13,834		7,610	0.50	69
TOTAL FOR MAP NO. 31										1.31				13,834		7,610	0.50	69		
2025CPT.10.03.20042	Anson	32	SR-1714 / STANBACK FERRY ICE PLANT RD ROUTE # 40001714004	FROM SR 1730 WEST WALL ST TO SR 1728 DOC WYATT RD MP 0.00 TO MP 1.28	2	2	2WU	NO	NO	1.28	20	0	1.28			15,017		8,260	0.10	75
TOTAL FOR MAP NO. 32										1.28				15,017		8,260	0.10	75		
2025CPT.10.03.20042	Anson	33	SR-1704 / INGRAM MOUNTAIN RD ROUTE # 40001704004	FROM SR 1703 STANBACK FERRY RD TO SR 1744 CLARK MOUNTAIN RD MP 0.00 TO MP 3.07	2	2	2WU	NO	NO	3.07	21	0	3.07			37,823		20,805	0.90	189
TOTAL FOR MAP NO. 33										3.07				37,823		20,805	0.90	189		
TOTAL FOR PROJ NO. 2025CPT.10.03.20042										71.28				65,610	189,132	11,782	105,475	5.00	747	
GRAND TOTAL										71.28				65,610	189,132	11,782	105,475	5.00	747	

PROJECT NO.	SHEET NO.	TOTAL NO.
2025CPT.10.03.20042	SOQ 3	

THERMOPLASTIC AND PAINT QUANTITIES

PROJECT NO	COUNT	MAP NO	ROUTE	DESCRIPTION	TYP NO	LANES	LANE TYPE	LENGTH	WIDTH	BEGIN MP	END MP	441300000-E	445700000-N
								MI	FT			WORK ZONE ADVANCE/GENERAL WARNING SIGNING	TEMPORARY TRAFFIC CONTROL
2025CPT.10.03.20042	Anson	1	SR-1238 / HASTY RD ROUTE # 40001238004	FROM SR 1236 UPPER WHITE STORE RD TO UNION COUNTY LINE MP 0.00 TO MP 1.2	1	2	2WU	1.2	20	0	1.2		0.02
TOTAL FOR MAP NO. 1								1.2					0.02
2025CPT.10.03.20042	Anson	2	SR-1235 / HORNE STORE RD ROUTE # 40001235004	FROM SR 1236 UPPER WHITE STORE RD TO UNION COUNTY LINE MP 0.00 TO MP .78	1	2	2WU	0.78	20	0	0.78		0.02
TOTAL FOR MAP NO. 2								0.78					0.02
2025CPT.10.03.20042	Anson	3	SR-1003 UNION CHURCH RD ROUTE # 40001003004	FROM SR 1228 WHITE STORE RD TO NC 109 MP 2.24 TO MP 8.65	1	2	2WU	6.41	22	2.24	8.65		0.08
TOTAL FOR MAP NO. 3								6.41					0.08
2025CPT.10.03.20042	Anson	4	SR-1244 / LOWERY RD ROUTE # 40001244004	FROM SR 1250 POPLAR HILL CHRUCH RD TO SR 1240 MINERAL SPRINGS CH RD MP 0.00 TO MP 2.16	1	2	2WU	2.16	20	0	2.16		0.02
TOTAL FOR MAP NO. 4								2.16					0.02
2025CPT.10.03.20042	Anson	5	SR-1236 / UPPER WHITE STORE RD ROUTE # 40001236004	FROM SR 1252 LOWER WHITE STORE RD TO SR 1239 LANES CREEK RD MP 0.00 TO MP 4.62	1	2	2WU	4.62	20	0	4.62		0.06
TOTAL FOR MAP NO. 5								4.62					0.06
2025CPT.10.03.20042	Anson	6	SR-1250 / POPLAR HILL CHURCH RD ROUTE # 4000125004	FROM SR 1228 WHITE STORE RD TO SR 1244 LOWERY RD MP 0.00 TO MP 0.81	1	2	2WU	0.81	20	0	0.81		0.02
TOTAL FOR MAP NO. 6								0.81					0.02
2025CPT.10.03.20042	Anson	7	SR-1220 / LONG PINE CHURCH RD ROUTE # 4000122004	FROM NC 109 TO SR 1228 WHITE STOR ROAD MP 0.00 TO MP 7.7	1	2	2WU	7.7	21	0	7.7		0.10
TOTAL FOR MAP NO. 7								7.7					0.10
2025CPT.10.03.20042	Anson	8	SR-1240 / MINERAL SPRINGS CHURCH RD ROUTE #40001240004	FROM SR 1228 WHITE STROE RD TO SR 1246 MILLS RD MP 0.00 TO MP 2.45	1	2	2WU	2.45	20	0	2.45		0.02
TOTAL FOR MAP NO. 8								2.45					0.02
2025CPT.10.03.20042	Anson	9	SR-1252 / LOWER WHITE STORE RD ROUTE # 40001252004	FROM SR 1240 MINERAL SPRINGS CH RD TO SR 1003 MONROE-WHITE STORE RD MP 0.00 TO MP 5.3	1	2	2WU	5.3	20	0	5.3		0.08
TOTAL FOR MAP NO. 9								5.3					0.08
2025CPT.10.03.20042	Anson	10	SR-1003 / DEEP CREEK RD ROUTE # 40001003004	FROM NC 109 SOUTH TO NC 742 SOUTH MP 8.67 TO MP 14.2	1	2	2WU	5.53	20	8.67	14.2		0.08
TOTAL FOR MAP NO. 10								5.53					0.08
2025CPT.10.03.20042	Anson	11	SR-1618 / MARTIN RD ROUTE # 40001618004	FROM SR 1637 JACK BRANCH RD TO SR 1638 MT VERNON RD MP 0.00 TO MP 0.56	1	2	2WU	0.56	20	0	0.56		0.01
TOTAL FOR MAP NO. 11								0.56					0.01
2025CPT.10.03.20042	Anson	12	SR-1637 / JACKS BRANCH RD ROUTE # 40001637004	FROM SR 1618 MARTIN RD TO US 52 MP 3.24 TO MP 4.48	1	2	2WU	1.24	20	3.24	4.48		0.01
TOTAL FOR MAP NO. 12								1.24					0.01
2025CPT.10.03.20042	Anson	13	SR-1444 / SUB STATION RD ROUTE # 40001444004	FROM SR 1002 HOPEWELL CH RD TO NC 742 MP 0.00 TO MP 2.5	1	2	2WU	2.5	20	0	2.5		0.02
TOTAL FOR MAP NO. 13								2.5					0.02
2025CPT.10.03.20042	Anson	14	SR-1704 / INGRAM MOUNTAIN RD ROUTE # 40001704004	FROM SR 1727 DAISY RD TO SR 1703 STANDBACK FERRY RD MP 5.62 TO MP 10.11	1	2	2WU	4.49	22	5.62	10.11		0.06
TOTAL FOR MAP NO. 14								4.49					0.06
2025CPT.10.03.20042	Anson	15	SR-1205 / WHITE STORE RD ROUTE # 40001205004	FROM SR 1121 PRISON CAMP RD TO SR 1208 COFFEE POT RD MP 0.00 TO MP 2.37	1	2	2WU	2.4	20	0	2.4		0.02
TOTAL FOR MAP NO. 15								2.4					0.02
2025CPT.10.03.20042	Anson	16	SR-1730 / WEST WALL ST ROUTE # 40001730004	FROM SR 1714 STANDBACK FERRY ICE PLANT RD TO US 74 RD MP 6.59 TO MP 7.8	1	2	2WU	1.12	24	6.59	7.8		0.01
TOTAL FOR MAP NO. 16								1.12					0.01
2025CPT.10.03.20042	Anson	17	SR-1228 / WHITE STORE RD ROUTE # 40001228004	FROM SR 1003 UNION CHURCH RD TO UNION COOUNTY LINE MP 7.74 TO MP 5.6	1	2	2WU	5.6	20	0	5.56		0.08
TOTAL FOR MAP NO. 17								5.6					0.08

PROJECT NO.	SHEET NO.	TOTAL NO.
2025CPT.10.03.20042	SOQ 4	

THERMOPLASTIC AND PAINT QUANTITIES

PROJECT NO	COUNT Y	MAP NO	ROUTE	DESCRIPTION	TYP NO	LANES	LANE TYPE	LENGTH	WIDTH	BEGIN MP	END MP	441300000-E	445700000-N
												WORK ZONE ADVANCE/GENERAL WARNING SIGNING	TEMPORARY TRAFFIC CONTROL
												SF	LS
2025CPT.10.03.20042	Anson	18	SR-1842 / PEE DEE ROAD ROUTE # 40001842004	FROM NC 145 TO NC 145 MP 0.00 TO MP 0.86	2	2	2WU	0.86	19	0	0.86	96	0.01
TOTAL FOR MAP NO. 18												96	0.01
2025CPT.10.03.20042	Anson	19	SR-1754 / REDWOOD PL ROUTE # 40001754004	FROM SR 1730 WEST WALL ST TO SR1753 CHERRYWOOD PLACE MP 0.00 TO MP 0.12	3	2	2WU	0.12	18	0	0.12	13	0.01
TOTAL FOR MAP NO. 19												13	0.01
2025CPT.10.03.20042	Anson	20	SR-1756 / FILTRATION PLANT RD ROUTE # 40001756004	FROM SR 1744 CLARK MOUNTAIN RD TO DEAD END MP 0.00 TO MP 0.59	2	2	2WU	0.59	18	0	0.59	66	0.01
TOTAL FOR MAP NO. 20												66	0.01
2025CPT.10.03.20042	Anson	21	SR-1758 / MORNING DR ROUTE # 40001758004	FROM US 74 TO EOM MP 0.00 TO MP 0.12	3	2	2WU	0.12	18	0	0.12	13	0.01
TOTAL FOR MAP NO. 21												13	0.01
2025CPT.10.03.20042	Anson	22	SR-1752 / ROSEWOOD PL ROUTE # 40001752004	FROM SR 1730 WEST WALL STSREET TO SR 1753 CHERRYWOOD PLACE MP 0.00 TO MP 0.12	3	2	2WU	0.12	18	0	0.12	13	0.01
TOTAL FOR MAP NO. 22												13	0.01
2025CPT.10.03.20042	Anson	23	SR-1753 / CHERRYWOOD PL ROUTE # 40001753004	FROM SR 1752 ROSEWOOD PLACE TO SR 1754 REDWOOD PLACE MP 0.00 TO MP 0.09	3	2	2WU	0.09	18	0	0.09	10	0.01
TOTAL FOR MAP NO. 23												10	0.01
2025CPT.10.03.20042	Anson	24	SR-1759 / BOATLANDING RD ROUTE # 40001759004	FROM SR 1747 BUCK ROCK RD TO EOM MP 0.00 TO MP 0.52	2	2	2WU	0.52	18	0	0.52	58	0.01
TOTAL FOR MAP NO. 24												58	0.01
2025CPT.10.03.20042	Anson	25	SR-1767 / MEADOWVIEW DR ROUTE # 40001767004	FROM SR 1758MORNING DRIVE TO DEAD END MP 0.00 TO MP 0.21	3	2	2WU	0.14	20	0	0.14	16	0.01
TOTAL FOR MAP NO. 25												16	0.01
2025CPT.10.03.20042	Anson	26	SR-1729 / EVANDER LITTLE RD ROUTE # 40001729004	FROM SR 1730 WEST WALL ST TO EOM MP 0.00 TO MP 0.21	3	2	2WU	0.21	18	0	0.21	24	0.01
TOTAL FOR MAP NO. 26												24	0.01
2025CPT.10.03.20042	Anson	27	SR-1732 / DAVIDSON DR ROUTE # 40001732004	FROM SR 1730 WEST WALL ST TO EOM MP 0.00 TO MP 0.30	4	2	2WU	0.3	18	0	0.3	34	0.01
TOTAL FOR MAP NO. 27												34	0.01
2025CPT.10.03.20042	Anson	28	SR-1710 / ALLEN ST ROUTE # 40001710004	FROM NC 109 TO SR 1703 STANBACK FERRY RD MP 0.00 TO MP 2.1	2	2	2WU	2.1	20	0	2.1	235	0.02
TOTAL FOR MAP NO. 28												235	0.02
2025CPT.10.03.20042	Anson	29	SR-1703 / STANBACK FERRY RD ROUTE # 40001703004	FROM SR 1711 DOC WYATT ROAD TO SR 1634 GRASSY ISLAND RD MP 8.09 TO MP 6.53	2	2	2WU	4.92	20	3.17	8.09	551	0.07
TOTAL FOR MAP NO. 29												551	0.07
2025CPT.10.03.20042	Anson	30	SR-1703 / STANBACK FERRY RD ROUTE # 40001703004	FROM SR 1730 WEST WAL STREET TO SR 1704 INGRAM MOUNTAIN RD MP 10.33 TO MP 9.67	2	2	2WU	0.66	20	9.67	10.33	74	0.01
TOTAL FOR MAP NO. 30												74	0.01
2025CPT.10.03.20042	Anson	31	SR-1728 / DOC WYATT RD ROUTE # 40001728004	FROM SR 1714 STANBACK FERRY ICE PLANT RD TO SR 1711 COX RD MP 0.00 TO MP 1.31	2	2	2WU	1.31	18	0	1.31	147	0.02
TOTAL FOR MAP NO. 31												147	0.02
2025CPT.10.03.20042	Anson	32	SR-1714 / STANBACK FERRY ICE PLANT RD ROUTE # 40001714004	FROM SR 1730 WEST WALL ST TO SR 1728 DOC WYATT RD MP 0.00 TO MP 1.28	2	2	2WU	1.28	20	0	1.28	143	0.01
TOTAL FOR MAP NO. 32												143	0.01
2025CPT.10.03.20042	Anson	33	SR-1704 / INGRAM MOUNTAIN RD ROUTE # 40001704004	FROM SR 1703 STANBACK FERRY RD TO SR 1744 CLARK MOUNTAIN RD MP 0.00 TO MP 3.07	2	2	2WU	3.07	21	0	3.07	344	0.06
TOTAL FOR MAP NO. 33												344	0.06
TOTAL FOR PROJ NO. 2025CPT.10.03.20042												1,837	1.000
GRAND TOTAL												1,837	1.000